

Sec. 27 Union Twp.

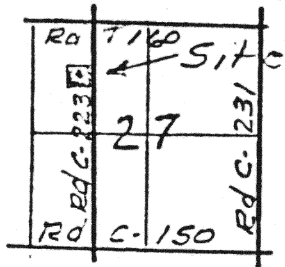

IP: Iron pin or pipe Set.

Bearings Determined by Assuming The Boundry Road as being North & South

Note. Call Dist from The stone at the SE. cor / SW 1/4 / NW 1/4 to Point "A" = 1620.62 feet.

Field Dist. with use of Electronic Measurement = 1621.84 feet

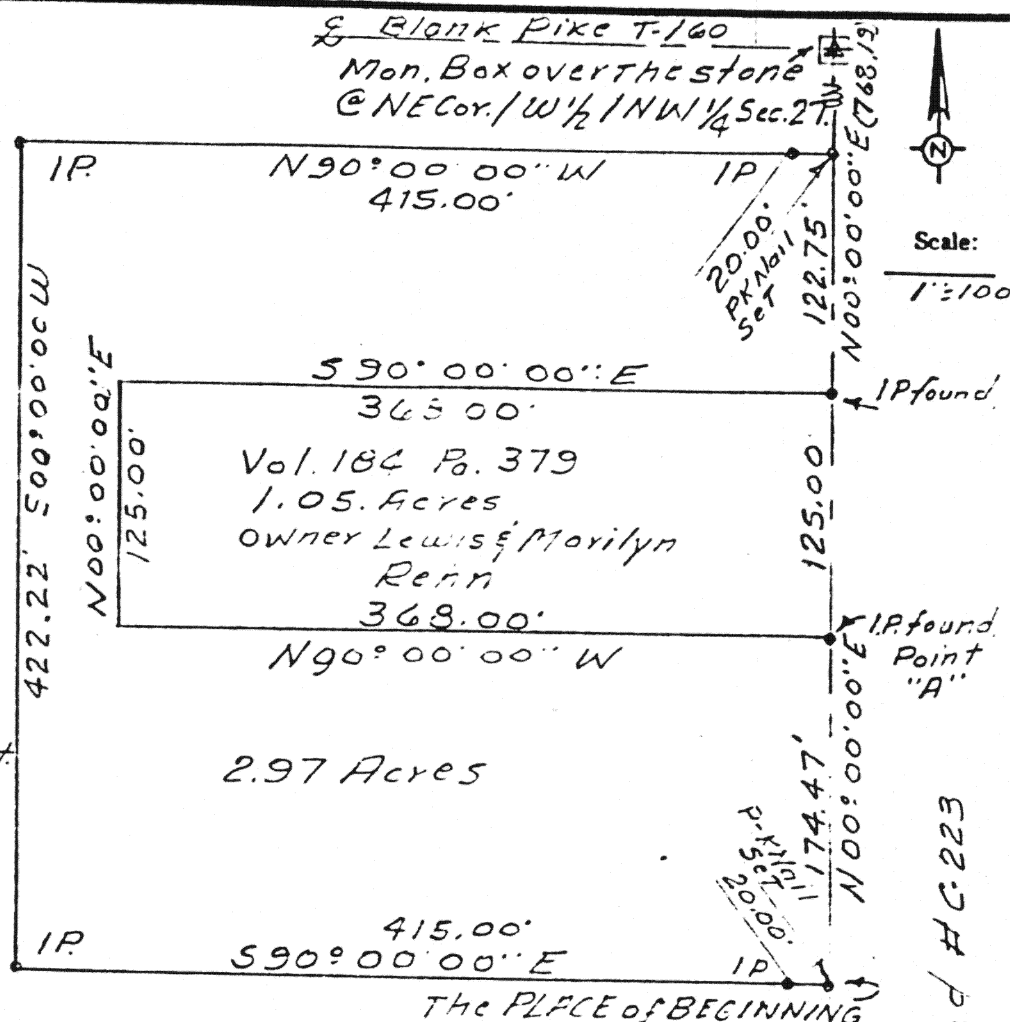

SURVEYORS DESCRIPTION

The following described tract of land is part of the west fraction of the northwest quarter of section 27, T5s, R7E, Union Township Auglaize County, Ohio, and is more particularly described as follows. Commencing at the monument box over the stone at the southeast corner of the southwest quarter of the northwest quarter of section 27, Union Township. (Monument box being in the center of the Boundry Road, #C-223.) Thence N 00° 00' 00"E along the center of the Boundry Road #C-223, 1447.37 feet to a P-K nail, this being the PLACE OF BEGINNING.

Thence continuing N 00° 00' 00"E along the center of the Boundry Road #C-223, 174.47 feet to an iron pin.

Thence N 90° 00' 00"W 368.00 feet to a point.

Thence N 00° 00' 00"E 125.00 feet to a point.

Thence S 00° 00' 00"E 368.00 feet to an iron pin in the center of the boundry road #C-223.

Thence N 00° 00' 00"E along the center of the Boundry Road #C-223 122.75 feet to a P-K nail.

Thence N 90° 00' 00"W 415.00 feet to an iron pin.

Thence S 00° 00' 00"W 422.22 feet to an iron pin.

Thence S 90° 00' 00"E 415.00 feet to the P-K nail in the center of the boundry Road #C-223 which was the PLACE OF BEGINNING.

The above described tract of land contains 2.97 acres more or less subject to all legal easements of record.

Bearings should S 90° 00' 00" E
1-26-83 JWC

Signature by a representative of the County Health Dept. denotes compliance with Health Regulations.
Signed: _____ Date: _____

Signature by a representative of the Auglaize County Regional Planning Commission denotes approval of this plat.
Signed: _____ Date: _____

Signature by a representative of City with 3 mile limit jurisdiction or Twp. Trustees or Village with zoning jurisdiction denotes approval of this plat. Signed: _____ Date: _____
for political S. D. of: _____

Signature by a representative of the County Engineer's Dept. denotes that this plat meets tax map plat requirements.
Signed: _____ Date: _____

F332

Richard J. C. S. 6470

Client Walter Cope land To Lewis E Morilyn Rehn
County Auglaize Twp. Union Sec. 27
Drawn by John E. Erick Scale 1"=100' Drwg. No. _____
Checked by _____ Date 1-8-83
Sheet 1 of 1 F332 (T 5 S; R 7 E)