

PART OF LOTS N^o 1, 4, & 6 MOUCH AND SANNETTINGERS S.D.

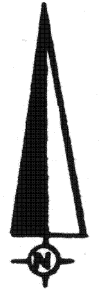

Scale:
1" = 100'

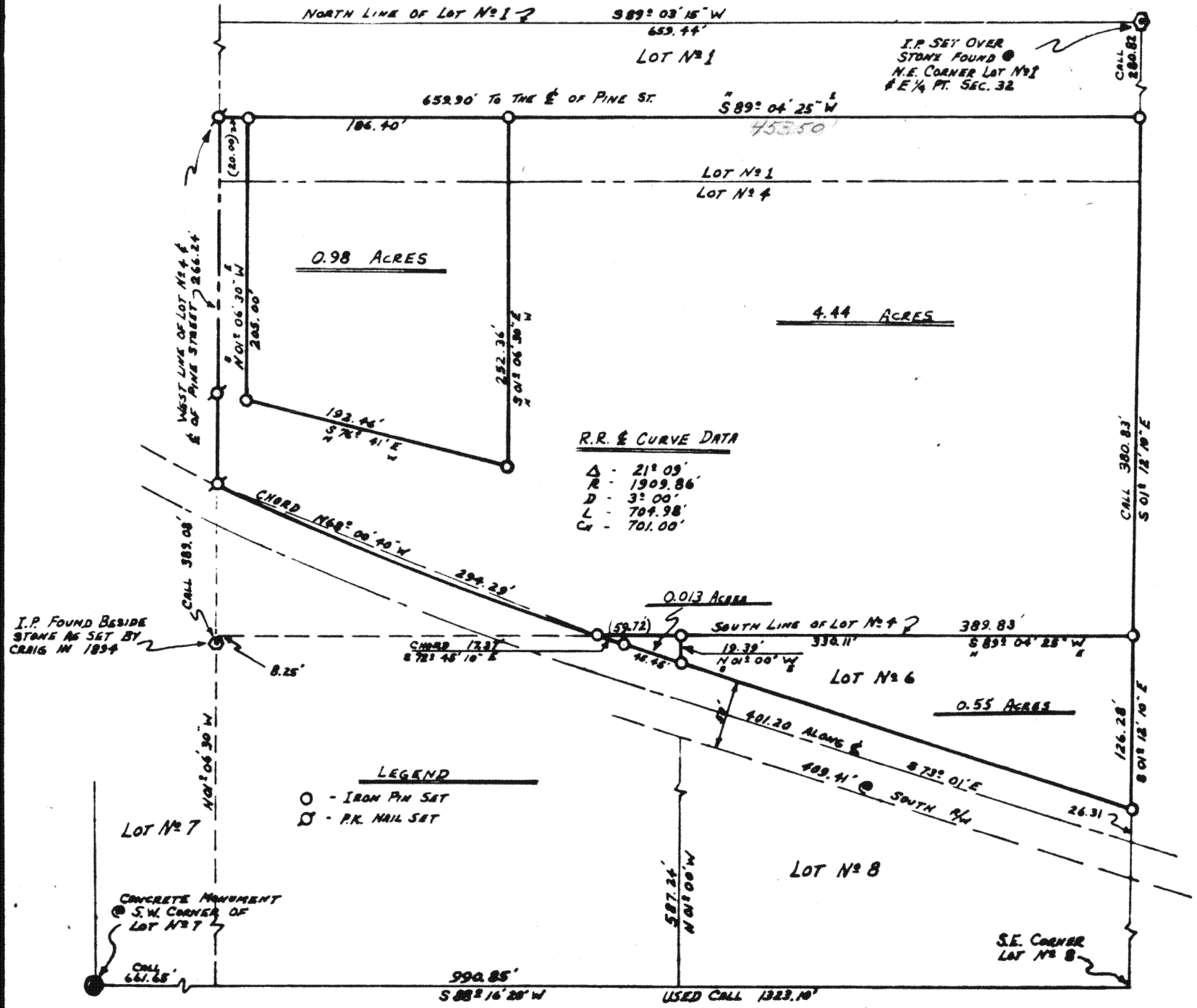

Signature by a representative of the County Health Dept.
denotes compliance with Health Regulations.
Signed: _____ Date: _____

Signature by a representative of the Auglaize County Regional
Planning Commission denotes approval of this plat.
Signed: _____ Date: _____

Signature by a representative of City with 3 mile limit jurisdic-
tion or Twp. Trustees or Village with zoning jurisdiction
denotes approval of this plat. Signed: _____ Date: _____

Signature by a representative of the County Engineer's Dept.
denotes that this plat meets tax map plat requirements.
Signed: _____ Date: _____

F340 SURVEY BY
DOUGLAS P. REINHART
#6507
WAPAKONETA, OHIO

Client **CITY OF WAPAKONETA**
County **Auglaize** Twp. **DUCH** Sec. **32**
Drawn by **HOBBS (2-25-03)** Scale **1" = 100'** Dwg. No. **03-312**
Checked by _____ Date **FEB. 1903**
Sheet _____ of _____ **F340** (T 5 S 8 R 8 E)

SURVEYORS DESCRIPTION
0.98 ACRES
PART OF LOTS 1 & 4



Scale: _____

The following described parcel of ground is part of Lots # 1 & 4 of Mouch & Sammetingers Subdivision of the southeast quarter of Section 32, Township Five (5) South, Range Six (6) East, Duchouquet Township, City of Wapakoneta, Auglaize County and is more particularly described as follows:

Commencing at an iron pin over a stone at the Northeast corner of Lot # 1 of the Mouch and Sammetingers Subdivision; Thence $S01^{\circ}-12'-10''E$ along the East line of Lot # 1 a distance of 280.82 feet to an iron pin; Thence $S89^{\circ}-04'-25''W$ a distance of 453.50 feet to an iron pin and the PLACE OF BEGINNING:

Thence continuing $S89^{\circ}-04'-25''W$ a distance of 186.40 feet to an iron pin;

Thence $S01^{\circ}-06'-30''E$ a distance of 205.00 feet to an iron pin;

Thence $S76^{\circ}-41'E$ a distance of 192.46 feet to an iron pin;

Thence $N01^{\circ}-06'-30''W$ a distance of 252.36 feet to an iron pin and the PLACE OF BEGINNING..

The above described parcel of ground contains 0.98 Acres and is subject to all easements of record. Previous deed reference: Volume 261, Page 66 of the Auglaize County Recorders Office. Plat filed in Cabinet A, Page 166, Auglaize County Recorders Office. Descriptions filed in Plat Book F, Page 340, Auglaize County Engineers Office.



ATTEST:

Doug Reinhart
Doug Reinhart

Professional Surveyor # 6507

SURVEYORS DESCRIPTION
4.44 ACRES
PART OF LOTS 1 & 4

The following described parcel of ground is part of Lots # 1 & 4 of Mouch and Sammetingers Subdivision of the Southeast Quarter of Section 32, Duchouquet Township, Township Five (5) South, Range Six (6) East, City of Wapakoneta, Auglaize County, Ohio and is more particularly described as follows:

Commencing at an iron pin over a stone at the Northeast corner of Lot # 1 of the Mouch and Sammetingers Subdivision; Thence $S01^{\circ}-12'-10''E$ along the East line of Lot # 1 a distance of 280.82 feet to an iron pin and the PLACE OF BEGINNING;

Thence continuing $S01^{\circ}-12'-10''E$ along the East line of Lots # 1 & 4 a distance of 380.83 feet to an iron pin;

Thence $S89^{\circ}-04'-25''W$ a distance of 389.83 feet to an iron pin in the north right-of-way line of the Penn Central Railroad (T. & O.C.);

Thence in a northwesterly direction with a curve in the north right-of-way line having the centerline curve data as follows: $\Delta = 21^{\circ}-09'$;

Signature by a representative of the County Health Dept. denotes compliance with Health Regulations.

Signed: _____ Date: _____

Signature by a representative of the Auglaize County Regional Planning Commission denotes approval of this plat.

Signed: _____ Date: _____

Signature by a representative of City with 3 mile limit jurisdiction or Twp. Trustees or Village with zoning jurisdiction denotes approval of this plat. Signed: _____

for political S. D. of: _____ Date: _____

Signature by a representative of the County Engineer's Dept. denotes that this plat meets tax map plat requirements.

Signed: _____ Date: _____

DOUGLAS P. REINHART
6507
REG. SURVEYOR
F341

Client City of Wapakoneta
County Auglaize Twp. Duchouquet Sec. 32
Drawn by _____ Scale _____ Drwg. No. 83-312
Checked by _____ Date 2-18-83
Sheet 1 of 3 **F341** (T 5 S; R 6 E)

SURVEYORS DESCRIPTION (CONT.)



R= 1909.86'; D°=3°-00' ; L = 704.98' ; CH. = 701.00'; with said curve in the north right-of-way line of the railroad having a chord distance of 294.29 feet and bearing of N68°-00'-40"W to an iron pin in the West line of Lot # 4 and the centerline of Pine Street extended; Thence N01°-06'-30"W along the West line of Lots # 4 & 1 a distance of 266.24 feet to a P.K. Nail; Thence N89°-04'-25"E a distance of 20.00 feet to an iron pin; Thence S01°-06'-30"E a distance of 205.00 feet to an iron pin; Thence S76°-41'E a distance of 192.46 feet to an iron pin; Thence N01°-06'-30"W a distance of 252.36 feet to an iron pin; Thence N89°-04'-25"E a distance of 453.50 feet to an iron pin and the PLACE OF BEGINNING.

Scale:

The above described parcel of ground contains 4.44 Acres and is subject to all easements of record. Previous deed reference: Volume 261, Page 66 of the Auglaize County Recorders Office. Survey plat filed in Cabinet A, Page 166, Auglaize County Recorders Office. Survey descriptions filed in Plat Book F, Page 340, Auglaize County Engineers Office.

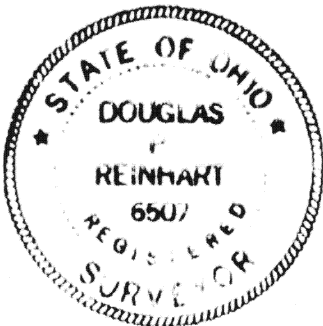

ATTEST: Doug Reinhart
Doug Reinhart
Professional Surveyor # 6507

SURVEYORS DESCRIPTION 0.55 ACRES PART OF LOT # 6

The following described parcel of ground is part of Lot # 6 of Mouch & Sammetingers Subdivision of the Southeast Quarter of Section 32, Duchouquet Township, Township Five (5) South, Range Six (6) East, City of Wapakoneta, Auglaize County, Ohio and is more particularly described as follows:

Commencing at an iron pin over a stone at the northeast corner of Lot # 1 of Mouch and Sammetingers Subdivision; Thence S01°-12'-10"E a distance of 661.65 feet to an iron pin at the northeast corner of Lot # 6 and the PLACE OF BEGINNING;

Thence continuing S01°-12'-10"E along the East line of Lot # 6 a distance of 126.28 feet to an iron pin at the north right-of-way line of the Penn Central Railroad (T. & O.C.);

Thence N73°-01'W along the north right-of-way line of the railroad a distance of 347.54 feet to an iron pin;

Thence N01°-00'W a distance of 19.39 feet to an iron pin in the north line of Lot # 6;

Thence N89°-04'-25"E a distance of 330.11 feet to an iron pin and the PLACE OF BEGINNING.

The above described parcel of ground contains 0.55 Acres and is subject to all easements of record. Previous deed reference: Volume 214, Page 225.

Signature by a representative of the County Health Dept. denotes compliance with Health Regulations.
Signed: _____ Date _____

Signature by a representative of the Auglaize County Regional Planning Commission denotes approval of this plat.
Signed: _____ Date _____

Signature by a representative of City with 3 mile limit jurisdiction or Twp. Trustees or Village with zoning jurisdiction denotes approval of this plat. Signed: _____ Date _____
for political S. D. of: _____

Signature by a representative of the County Engineer's Dept. denotes that this plat meets tax map plat requirements.
Signed: _____ Date _____

DOUGLAS P. REINHART
6507

F342 REG SURVEYOR

Client City of Wapakoneta
County Auglaize Twp. Duchouquet Sec. 32
Drawn by _____ Scale _____ Drwg. No. 82-312
Checked by _____ Date 2-18-83
Sheet 2 of 3 F342 (T 5 S 6 E)

SURVEYORS DESCRIPTION (CONT.)

Auglaize County Recorders Office. Survey Plat filed in Cabinet A, Page 166, Auglaize County Recorders Office. Survey descriptions filed in Plat Book F, Page 340, Auglaize County Engineers Office. Scale: _____

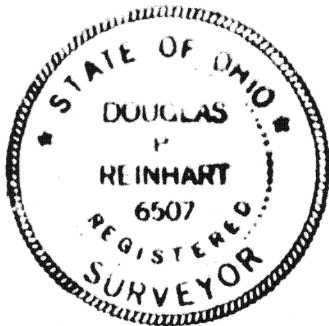

ATTEST: Doug Reinhart
Doug Reinhart
Professional Surveyor # 6507

SURVEYORS DESCRIPTION
0.013 ACRES
PART OF LOT # 6

The following described parcel of ground is part of Lot # 6 of Mouch and Sammetingers Subdivision of the Southeast Quarter of Section 32, Duchouquet Township, Township Five (5) South, Range Six (6) East, City of Wapakoneta, Auglaize County, Ohio and is more particularly described as follows:

Commencing at an iron pin over a stone at the northeast corner of Lot # 1 of Mouch and Sammetingers Subdivision; Thence S01°-12'-10"E along the east line of Lots # 1 & 4 for a distance of 661.65 feet to an iron pin at the northeast corner of Lot # 6; Thence S89°-04'-25"W along the north line of Lot # 6 a distance of 330.11 feet to an iron pin and the PLACE OF BEGINNING:

Thence continuing S89°-04'-25"W along the north line of Lot # 6 a distance of 59.72 feet to an iron pin in the north right-of-way of the Penn Central Railroad (T. & O.C.);

Thence S72°-45'-10"E along the chord of a curve of the north right-of-way line of the railroad a distance of 17.37 feet to an iron pin with the centerline of the railroad curve having the following data: Δ = 21°-09'; R = 1909.86'; D = 3°-00'; L = 704.98', with said iron pin being at the PC of said curve;

Thence S73°-01'E along the north right-of-way of the railroad a distance of 45.45 feet to an iron pin;

Thence N01°-00'W a distance of 19.39 feet to an iron pin in the north line of Lot # 6 and the PLACE OF BEGINNING.

The above described parcel of ground contains 0.013 Acres and is subject to all easements of record. Previous deed reference: Volume 144, Page 133, Auglaize County Recorders Office. Survey Plat filed in Cabinet A, Page 166, Auglaize County Recorders Office. Survey descriptions filed in Plat Book F, Page 340, Auglaize County Engineer's Office.



ATTEST: Doug Reinhart
Doug Reinhart
Professional Surveyor # 6507

Signature by a representative of the County Health Dept. denotes compliance with Health Regulations.
Signed: _____ Date: _____

Signature by a representative of the Auglaize County Regional Planning Commission denotes approval of this plat.
Signed: _____ Date: _____

Signature by a representative of City with 3 mile limit jurisdiction or Twp. Trustees or Village with zoning jurisdiction denotes approval of this plat. Signed: _____ Date: _____
for political S. D. of: F343

Signature by a representative of the County Engineer's Dept. denotes that this plat meets tax map plat requirements.
Signed: _____ Date: _____

DOUGLAS P. REINHART
6507
REG SURVEYOR

Client City of Wapakoneta
County Auglaize Twp. Duchouquet Sec. 32
Drawn by _____ Scale _____ Drwg. No. 83-312
Checked by _____ Date 2-18-83
Sheet 3 of 3 F343 (T 5 S; R 6 E)