

FISHERS SUBDIVISION OF OUTLOTS  
CITY OF WAPAKONETA, OHIO

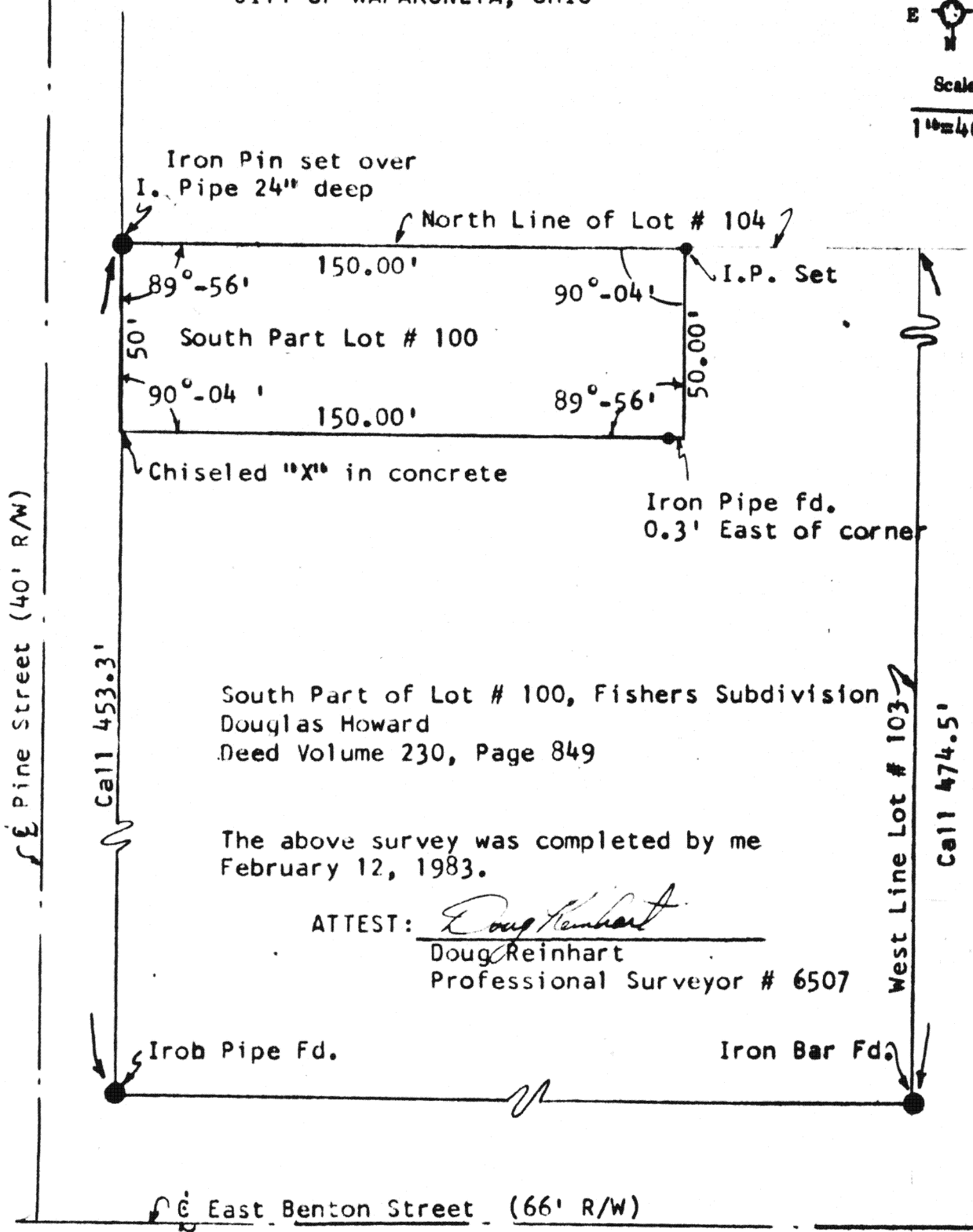

South Part of Lot # 100, Fishers Subdivision  
Douglas Howard  
Deed Volume 230, Page 849

The above survey was completed by me  
February 12, 1983.

ATTEST: Doug Reinhart  
Doug Reinhart  
Professional Surveyor # 6507

Survey filed in Plat Book E, Page 347, Auglaize County Engineers Office.

Signature by a representative of the County Health Dept.  
denotes compliance with Health Regulations.  
Signed: \_\_\_\_\_ Date: \_\_\_\_\_

Signature by a representative of City with 3 mile limit juris-  
diction or Twp. Trustees or Village with zoning jurisdiction  
denotes approval of this plat. Signed: \_\_\_\_\_  
for political S. D. of: \_\_\_\_\_ Date: \_\_\_\_\_

Signature by a representative of the Auglaize County Regional  
Planning Commission denotes approval of this plat.  
Signed: \_\_\_\_\_ Date: \_\_\_\_\_

Signature by a representative of the County Engineer's Dept.  
denotes that this plat meets tax map plat requirements.  
Signed: \_\_\_\_\_ Date: \_\_\_\_\_

F342	Client <u>Douglas Howard</u>
	County <u>Auglaize</u> Twp. <u>Duchouquet</u> Sec. <u>32</u>
F347	Drawn by _____ Scale _____ Drwg. No. <u>83-316</u>
	Checked by _____ Date <u>2-28-83</u>
	Sheet <u>1</u> of <u>1</u> <b>F347</b> (T <u>5</u> S; R <u>6</u> E)