

THIS PLAT IS RECORDED IN SURVEY BOOK F, PG. 350,
IN THE AUGLAIZE COUNTY ENGINEER'S OFFICE.

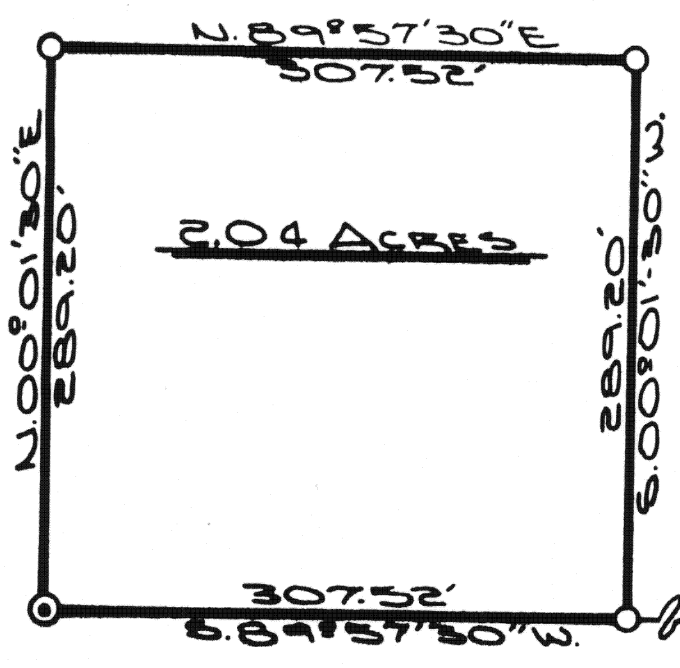

Scale:
1" = 100'



LOCATION PLAN

SECTION 10

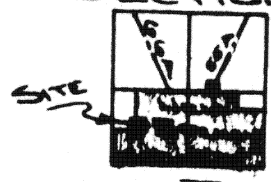

GERMAN TOWNSHIP
T-7-S, R-4-E, AUGLAIZE
COUNTY, OHIO

LEGEND

- IRON PIN SET
- ⊙ CONCRETE MONUMENT FD.
- P.K. NAIL FOUND

N. 00° 01' 30" E
449.30'

NORTH CENTRAL & NICKEL PLATE RAILROAD

30' R/W LINE

STATE ROUTE 274

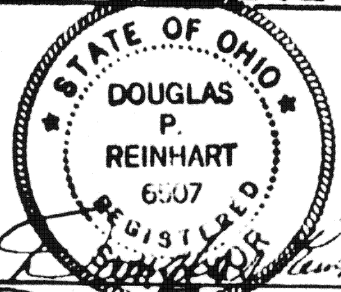

IRON BAR FOUND
AT THE S.E. CORNER,
S.W. 1/4, SECTION 10,
GERMAN TWP.

ATTEST: *[Signature]*
DOUGLAS P. REINHART
REG. SURVEYOR NR 6507
REG. ENGINEER NR 44670

Signature by a representative of the County Health Dept.
denotes compliance with Health Regulations.
Signed: _____ Date: _____

Signature by a representative of the Auglaize County Regional
Planning Commission denotes approval of this plat.
Signed: _____ Date: _____

Signature by a representative of City with 3 mile limit juris-
diction or Twp. Trustees or Village with zoning jurisdiction
denotes approval of this plat. Signed: _____
for political S. D. of: _____ Date: _____

Signature by a representative of the County Engineer's Dept.
denotes that this plat meets tax map plat requirements.
Signed: _____ Date: _____

DOUGLAS P. REINHART
6507
REG. SURVEYOR

Client CROWN CONTROLS
County AUGLAIZE Twp. GERMAN Sec. 10
Drawn by S. SAUBERT Scale 1"=100' Drwg. No. 83-314
Checked by _____ Date MARCH 1983
Sheet 1 of 2 F350 (T 7 S; R 4 E)

PA-350

SURVEYORS DESCRIPTION



Scale: _____

The following described parcel of ground is part of Fraction 19, being partially in the Village of New Bremen and partially in Section 10, German Township, Township Seven (7) South, Range Four (4) East, Auglaize County, Ohio and is more particularly described as follows:

Commencing at a bar at the Southeast corner of the Southwest Quarter of Section 10, German Township, said bar being in the centerline of State Route # 274; Thence S89°-57'-30"W along the centerline of S.R. # 274 and the South line of Section 10 a distance of 100.00' to a P.K. Nail; Thence N00°-01'-30"E a distance of 449.30 feet to a concrete monument; Thence S89°-57'-30"W a distance of 349.43 feet to an iron pin and the PLACE OF BEGINNING.

Thence continuing S89°-57'-30"W a distance of 307.52 feet to a concrete monument;

Thence N00°-01'-30"E a distance of 289.20 feet to an iron pin;

Thence N89°-57'-30"E a distance of 307.52 feet to an iron pin;

Thence S00°-01'-30"W a distance of 289.20 feet to an iron pin and the PLACE OF BEGINNING.

The above described parcel of ground contains 2.04 Acres and is subject to all easements of record. Previous deed reference: Volume 150, Page 451, Auglaize County Recorders Office. Survey filed in Plat Book F, Page 350, Auglaize County Engineers Office.

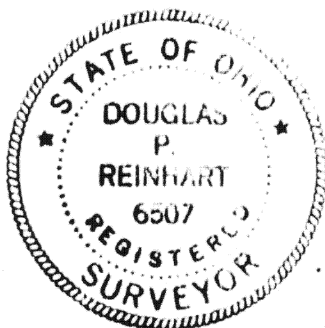

ATTEST:

Doug Reinhart
Doug Reinhart

Professional Surveyor # 6507

Signature by a representative of the County Health Dept. denotes compliance with Health Regulations.

Signed: _____ Date: _____

Signature by a representative of the Auglaize County Regional Planning Commission denotes approval of this plat.

Signed: _____ Date: _____

Signature by a representative of City with 3 mile limit jurisdiction or Twp. Trustees or Village with zoning jurisdiction denotes approval of this plat. Signed: _____
for political S. D. of: _____ Date: _____

Signature by a representative of the County Engineer's Dept. denotes that this plat meets tax map plat requirements.

Signed: _____ Date: _____

F351

Client Crown Control
County Auglaize Twp. German Sec. 10
Drawn by _____ Scale _____ Drwg. No. 83-314
Checked by _____ Date 3-7-83
Sheet 2 of 2 **F351** (T 7 S; R 4 E)