

THIS PLAT IS RECORDED IN SURVEY BOOK E,
PAGE 22, IN THE AUGLAIZE COUNTY ENGINEER'S
OFFICE.

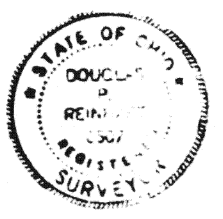

ATTEST: Douglas P. Reinhart
REG. SURVEYOR NO. 6507
REG. ENGINEER NO. 11670

DWG. NO. 83
SCALE: 1"=300'
DATE: MARCH 23RD, 1983 DRAWN BY:
JOHN JAWERT

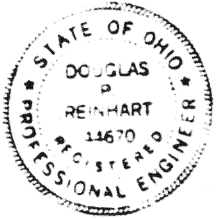
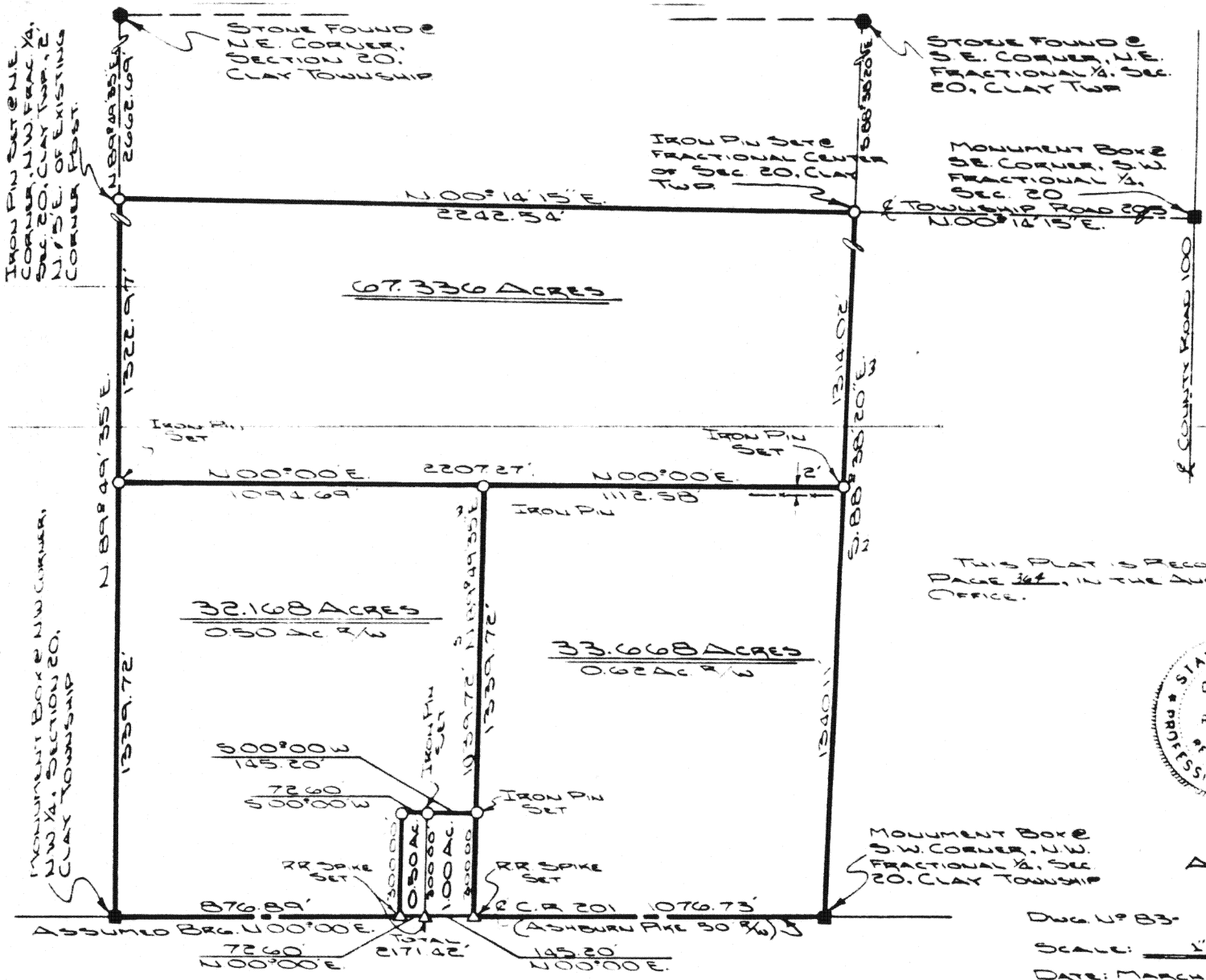

Signature by a representative of the County Health Dept.
denotes compliance with Health Regulations.
Signed: _____ Date: _____

Signature by a representative of the Auglaize County Regional
Planning Commission denotes approval of this plat.
Signed: _____ Date: _____

Signature by a representative of City with 3 mile limit juris-
diction or Twp. Trustees or Village with zoning jurisdiction
denotes approval of this plat. Signed: _____ Date: _____

Signature by a representative of the County Engineer's Dept.
denotes that this plat meets tax map plat requirements.
Signed: _____ Date: _____

Doug Reinhart
Professional Surveyor # 6507
F364

Client Helminger
County Auglaize Twp. CLAY Sec. 20
Drawn by J.J. Scale Reduced DWG. No. 83-3/3
Checked by _____ Date 3-28-83
Sheet 1 of 4 F364 (T 6 S: R 7 E)

E-364

SURVEYORS DESCRIPTION



The following described parcels of ground are part of the Northwest Fractional Quarter of Section 20, Clay Township, Township Six (6) South, Range Seven (7) East, Auglaize County, Ohio and are more particularly described as follows:

Scale: _____

1.00 ACRES CORRECTIVE DESCRIPTION

Commencing at a monument box at the Northwest corner of Section 20, Clay Township, said box being in the centerline of County Road # 201 (Ashburn Pike); Thence with an assumed bearing of $S00^{\circ}-00'W$ along the West line of Section 20 and the centerline of C.R. # 201 a distance of 949.49 feet to a spike and the PLACE OF BEGINNING:

Thence continuing $S00^{\circ}-00'W$ along said section line and centerline a distance of 145.20 feet to a spike;

Thence $N89^{\circ}-49'-35''E$ parallel to the north line of Section 20 a distance of 300.00 feet to an iron pin;

Thence $N00^{\circ}-00'E$ a distance of 145.20 feet to an iron pin;

Thence $S89^{\circ}-49'-35''W$ a distance of 300.00 feet to a spike in the West line of Section 20 and the PLACE OF BEGINNING.

The above described parcel of ground contains 1.00 Acres of which 0.08 Acres is dedicated for highway purposes. The above described parcel is subject to all easements of record. Previous deed reference: Volume 261, Page 429 of the Auglaize County Recorders Office. Survey filed in Plat Book F, Page 364, Auglaize County Engineers Office.

0.50 ACRES

Commencing at a monument box at the Northwest corner of Section 20, Clay Township, said box being in the centerline of County Road # 201 (Ashburn Pike); Thence with an assumed bearing of $S00^{\circ}-00'W$ along the West line of Section 20 and the centerline of C.R. # 201 a distance of 376.89 feet to a spike and the PLACE OF BEGINNING:

Thence continuing $S00^{\circ}00'W$ a distance of 72.60 feet to a spike;

Thence $N89^{\circ}-49'-35''E$ parallel to the north line of Section 20 a distance of 300.00 feet to an iron pin;

Thence $N00^{\circ}-00'E$ a distance of 72.60 feet to an iron pin;

Thence $S89^{\circ}-49'-35''W$ a distance of 300.00 feet to a spike in the West line of Section 20 and the PLACE OF BEGINNING.

The above described parcel of ground contains 0.50 Acres and is subject to 0.04 Acres of road right-of-ways. The above described parcel is subject to all easements of record. Previous deed reference: Volume 239, Page 614, Auglaize County Recorders Office. Survey filed in Plat Book F, Page 364, Auglaize County Engineers Office.

Signature by a representative of the County Health Dept. denotes compliance with Health Regulations.
Signed: _____ Date: _____

Signature by a representative of the Auglaize County Regional Planning Commission denotes approval of this plat.
Signed: _____ Date: _____

Signature by a representative of City with 3 mile limit jurisdiction or Twp. Trustees or Village with zoning jurisdiction denotes approval of this plat. Signed: _____ Date: _____
for political S. D. of: _____

Signature by a representative of the County Engineer's Dept. denotes that this plat meets tax map plat requirements.
Signed: _____ Date: _____

Doug Reinhart
Doug Reinhart

Professional Surv. #6507

F365

Client Helmlinger
County Auglaize Twp. Clay Sec. 20
Drawn by _____ Scale _____ Drwg. No. 83-313
Checked by _____ Date 3-28-83
Sheet 2 of 4 **F365** (T 6S; R 7E)

**SURVEYORS DESCRIPTION
32.168 ACRE PARCEL**



The PLACE OF BEGINNING is a monument box at the Northwest corner of Section 20, Clay Township, said box being in the centerline of County Road # 201 (Ashburn Pike); Thence with an assumed bearing of S00°-00'W along the West line of Section 20 and the centerline of C.R. # 201 a distance of 876.89 feet to a spike;

Thence N89°-49'-35"E a distance of 300.00 feet to an iron pin;

Thence S00°-00'W a distance of 217.80 feet to an iron pin;

Thence N89°-49'-35" E a distance of 1039.72 feet to an iron pin;

Thence N00°-00'E a distance of 1094.69 feet to an iron pin in the North line of Section 20;

Thence S89°-49'-35"W along the North line of Section 20 a distance of 1339.72 feet to a monument box and the PLACE OF BEGINNING.

The above described parcel of ground contains 32.168 Acres and is subject to 0.503 Acres of road right-of-ways. The above described parcel is subject to all easements of record. Previous deed reference: Volume 239, Page 614, Auglaize County Recorders Office. Survey filed in Plat Book E, Page 366 Auglaize County Engineers Office.

33.668 ACRE PARCEL

The PLACE OF BEGINNING is a monument box at the Southwest corner of the Northwest Fractional Quarter of Section 20, Clay Township, said box being in the centerline of County Road # 201 (Ashburn Pike); Thence with an assumed bearing of N00°-00'E along the West line of Section 20 and the centerline of County Road # 201 a distance of 1076.73 feet to a spike;

Thence N89°-49'-35"E parallel to the north line of Section 20 a distance of 1339.72 feet to an iron pin;

Thence S00°-00'W a distance of 1112.58 feet to an iron pin set in the south line of the northwest fractional quarter;

Thence N88°-38'-20"W along the south line of the northwest fractional quarter a distance of 1340.11 feet to a monument box and the PLACE OF BEGINNING.

The above described parcel of ground contains 33.668 Acres and is subject to 0.618 Acres of road right-of-ways. The above described parcel is subject to all easements of record. Previous deed reference: Volume 250, Page 633, Auglaize County Recorders Office. Survey filed in Plat Book F, Page 364, Auglaize County Engineers Office.

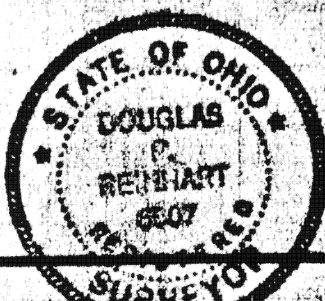

ATTEST:

Doug Reinhart
Doug Reinhart
Professional Surveyor # 6507

Signature by a representative of the County Health Dept. denoting compliance with Health Regulations. Signed: _____ Date: _____

Signature by a representative of the Auglaize County Regional Planning Commission denoting approval of this plat. Signed: _____ Date: _____

Signature by a representative of City with 3 mile back jurisdiction or Twp. Trustees or Village with zoning jurisdiction denoting approval of this plat. Signed: _____ Date: _____
for political S. D. of: _____

Signature by a representative of the County Engineer's Dept. denoting that this plat meets tax map plat requirements. Signed: _____ Date: _____

F-366

F-366

Client Helmlinger
County Auglaize Twp. Clay Sec. 20
Drawn by _____ Scale _____ Drwg. No. 83-313
Checked by _____ Date 3-28-83
Sheet 3 of 4 **F-366** (T 6 S: R 7 E)

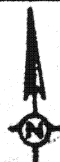

Scale: _____

**SURVEYORS DESCRIPTION
67.336 ACRE PARCEL**

The PLACE OF BEGINNING is an iron pin at the Northeast corner of the Northwest Fractional Quarter of Section 20, Clay Township; Thence $S00^{\circ}-14'-15''W$ along the East line of the Northwest Fractional Quarter a distance of 2242.54 feet to an iron pin at the Southeast corner of the Northwest Fractional Quarter;

Thence $N88^{\circ}-38'-20''W$ along the south line of said fractional quarter a distance of 1314.02 feet to an iron pin;

Thence with an assumed bearing of $N00^{\circ}-00'E$ parallel to the West line of Section 20 a distance of 2207.27 feet to an iron pin in the north line of Section 20;

Thence $N89^{\circ}-49'-35''E$ along the north line of Section 20 a distance of 1322.97 feet to an iron pin and the PLACE OF BEGINNING.

The above described parcel of ground contains 67.336 Acres and is subject to all easements of record. Previous deed reference: Volume 242, Page 761, Auglaize County Recorders Office. Survey filed in Plat Book F, Page 367, Auglaize County Engineers Office.



ATTEST: _____

Doug Reinhart
Doug Reinhart
Professional Surveyor # 6507

Signature by a representative of the County Health Dept. denotes compliance with Health Regulations.

Signed: _____ Date: _____

Signature by a representative of the Auglaize County Regional Planning Commission denotes approval of this plat.

Signed: _____ Date: _____

Signature by a representative of City with 3 mile limit jurisdiction or Twp. Trustees or Village with zoning jurisdiction denotes approval of this plat. Signed: _____

for political S. D. of: _____ Date: _____

Signature by a representative of the County Engineer's Dept. denotes that this plat meets tax map plat requirements.

Signed: _____ Date: _____

F367

Client Heimlinger
County Auglaize Rep. CITY Sec. 20
Drawn by _____ Scale _____ Eng. No. 83-313
Checked by _____ Date 3-28-81
Sheet 4 of 4 **F367** (T 6 S R 7 E)