

THIS PLAT RECORDED IN SURVEY BOOK F,
PAGE 375, AT THE AUGLAIZE COUNTY ENG. OFFICE



Scale:
1"=60'

LOCATION PLAN
SECTION 13



T-5-S, R-5-E, WAYNE
TOWNSHIP, AUGLAIZE
COUNTY, OHIO

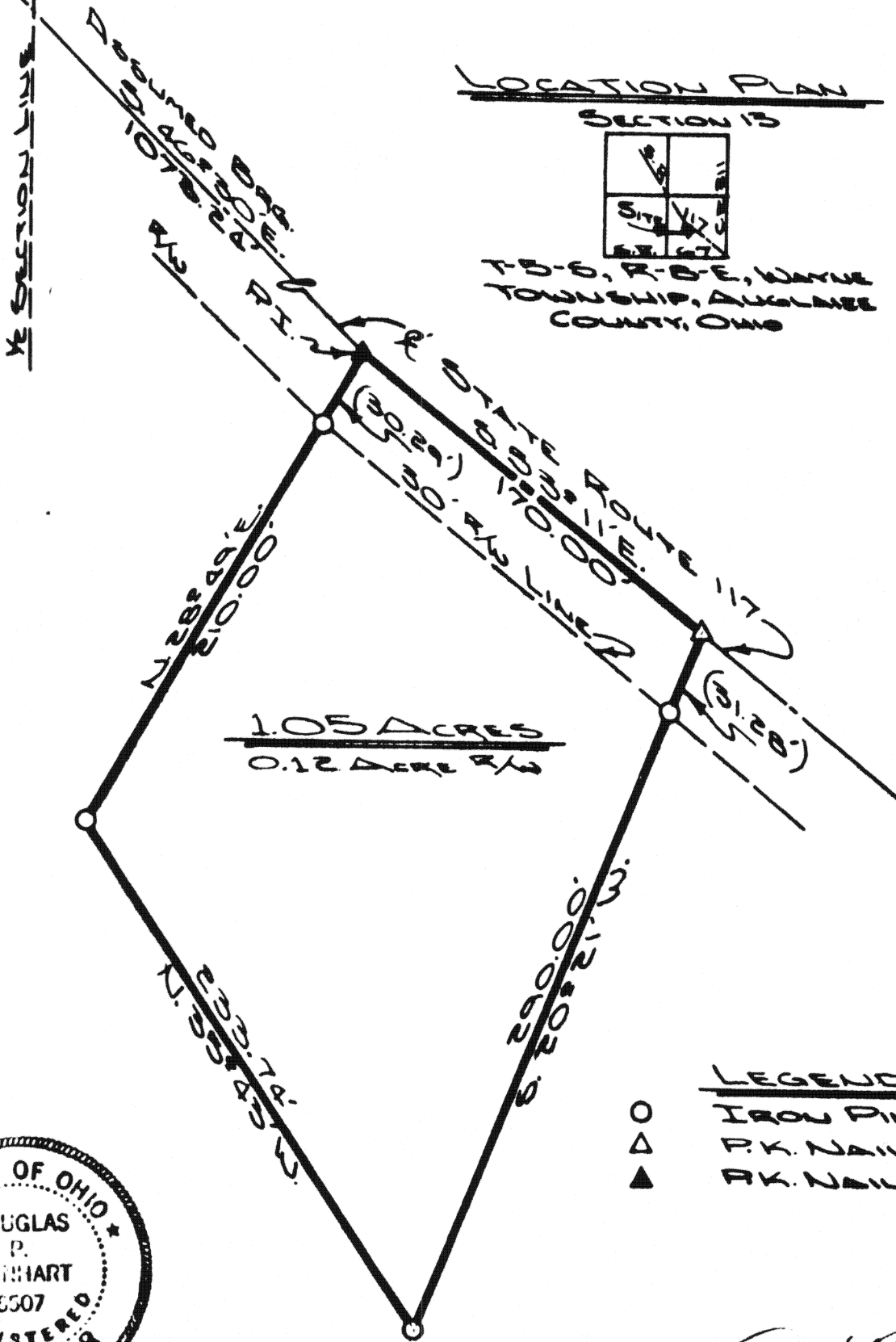

LEGEND

- IRON PIN SET
- △ P.K. NAIL SET
- ▲ P.K. NAIL FOUND



ATTEST: Douglas P. Reinhart
DOUGLAS REINHART
REG. SURVEYOR NO 6507
REG. ENGINEER NO 44670

Signature by a representative of the County Health Dept.
denotes compliance with Health Regulations.
Signed: _____ Date: _____

Signature by a representative of the Auglaize County Regional
Planning Commission denotes approval of this plat.
Signed: _____ Date: _____

Signature by a representative of City with 3 mile limit juris-
diction or Twp. Trustees or Village with zoning jurisdiction
denotes approval of this plat. Signed: _____
for political S. D. of: _____ Date: _____

Signature by a representative of the County Engineer's Dept.
denotes that this plat meets tax map plat requirements.
Signed: _____ Date: _____

DOUGLAS P. REINHART
6507 **F375**
REG. SURVEYOR

F-375

Client TOM GOOD
County AUGLAIZE Twp. WAYNE Sec. 13 2E 1/4
Drawn by JOHN J. JAMES Scale 1"=60' Drwg. No. 8332A
Checked by _____ Date APRIL, 1983
Sheet 1 of 2 **F375** (T 5 S; R 5 E)

SURVEYORS DESCRIPTION

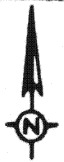

Scale: _____

The following described tract of land is part of the Southeast Quarter of Section 13, Town 5 South, Range 8 East, Wayne Township, Auglaize County, Ohio, with respect to the First Principal Meridian and more particularly described as follows:

Commencing at the North-South half Section line of Section 13 and the centerline of State Route 117;
 thence with an assumed bearing of $S. 46^{\circ} 30' E.$ along the centerline of State Route 117, 1073.24 feet to a P.K. Nail which is the true PLACE OF BEGINNING;
 thence $S. 53^{\circ} 11' E.$ along the centerline of State Route 117, 170.00 feet to a P.K. Nail;
 thence $S. 40^{\circ} 21' W.$, 290.00 feet to an iron pin;
 thence $N. 35^{\circ} 43' W.$, 233.74 feet to an iron pin;
 thence $N. 26^{\circ} 49' E.$, 210.00 feet to a P.K. Nail which was the true PLACE OF BEGINNING.

Containing 1.05 Acres of which 0.12 Acre has been dedicated for highway purposes. The above described tract of land is subject to all legal easements of record. Previous deed reference: Volume 241, Page 248. This plat is recorded in Survey Book F, Page 375, in the Auglaize County Engineers Office.

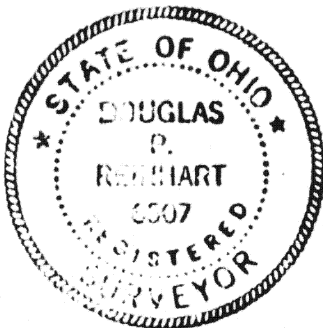

ATTEST:

Doug Reinhart
 Doug Reinhart
 Reg. Surveyor # 6507
 Reg. Engineer # 44670

Signature by a representative of the County Health Dept. denotes compliance with Health Regulations.
 Signed: _____ Date: _____

Signature by a representative of the Auglaize County Regional Planning Commission denotes approval of this plat.
 Signed: _____ Date: _____

Signature by a representative of City with 3 mile limit jurisdiction or Twp. Trustees or Village with zoning jurisdiction denotes approval of this plat. Signed: _____
 for political S. D. of: _____ Date: _____

Signature by a representative of the County Engineer's Dept. denotes that this plat meets tax map plat requirements.
 Signed: _____ Date: _____

DOUGLAS P. REINHART
 6507 F376
 REG. SURVEYOR

Client Tom Good
 County Auglaize Twp. Wayne Sec. 13
 Drawn by _____ Scale _____ Drwg. No. 83-324
 Checked by 2 Date _____
 Sheet _____ of _____ F376 (T _____ S _____ R _____ E)