

# LOCATION SKETCH

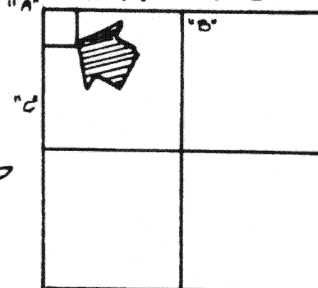

## SECTION 11

SURVEYED BY Gordon L. Geeslin  
 GORDON L. GEESLIN  
 REGISTERED SURVEYOR  
 N: 5372  
 CELINA, OHIO

II

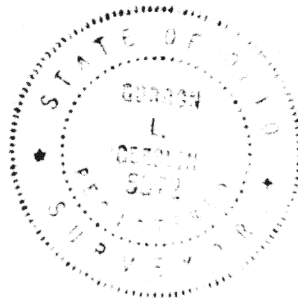
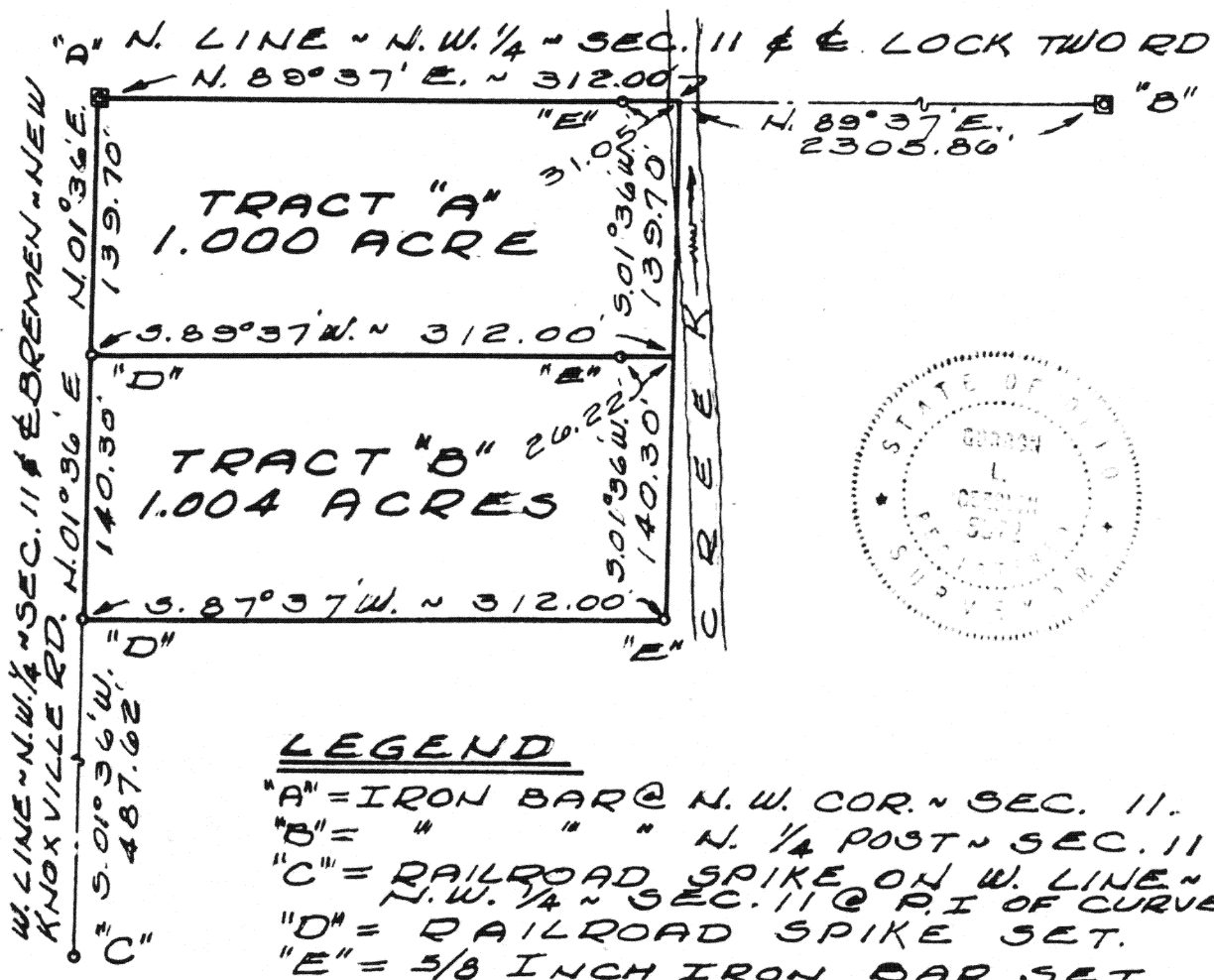
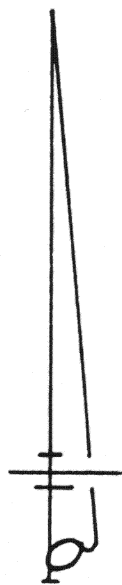

WULBER SURVEY - PART OF THE  
 N.W. 1/4 ~ N.W. 1/4 ~ SECTION 11, TOWNSHIP  
 7 SOUTH, RANGE 4 EAST (GERMAN TWP.),  
 AUGLAIZE COUNTY, OHIO  
 APRIL 8, 1983 SCALE 1" = 100'

Signature by a representative of the County Health Dept. denotes compliance with Health Regulations.  
 Signed: \_\_\_\_\_ Date \_\_\_\_\_

Signature by a representative of the Auglaize County Regional Planning Commission denotes approval of this plat.  
 Signed: \_\_\_\_\_ Date \_\_\_\_\_

Signature by a representative of City with 3 mile limit jurisdiction or Twp. Trustees or Village with zoning jurisdiction denotes approval of this plat. Signed: \_\_\_\_\_ Date \_\_\_\_\_  
 for political S. D. of: \_\_\_\_\_

Signature by a representative of the County Engineer's Dept. denotes that this plat meets tax map plat requirements.  
 Signed: \_\_\_\_\_ Date \_\_\_\_\_

GORDON L. GEESLIN  
 LAND SURVEYOR  
 CELINA, OHIO

Client Dan Wulber  
 County AUGLAIZE Twp. GERMAN Sec. 11  
 Drawn by GG Scale 1" = 100' Drwg. No. \_\_\_\_\_  
 Checked by \_\_\_\_\_ Date APRIL 8, 1983  
 Sheet \_\_\_\_\_ of \_\_\_\_\_ F389 (T 7 S: R 4 E)

**GORDON L. GEESLIN**

REGISTERED LAND SURVEYOR

PHONE 419/586-6155

April 8, 1983

WULBER SURVEY DESCRIPTION. (TRACT "A")

Being a parcel of land situated in German Township, Auglaize County, Ohio, in the northwest quarter of the northwest quarter of Section 11, Township 7 South, Range 4 East. Being more particularly described as follows:

Beginning at an iron bar in a monument box at the northwest corner of said Section 11-

Thence, north 89°37' east, along the north line of the northwest quarter of said Section 11 and the centerline of Lock Two Road, a distance of three hundred twelve (312.00) feet to a point-

Thence, south 01°36' west, a distance of one hundred thirty-nine and 70/100 (139.70) feet to a point-

Thence, south 89°37' west, a distance of three hundred twelve (312.00) feet to a railroad spike in the west line of said northwest quarter of Section 11-

Thence, north 01°36' east, along said west line of the northwest quarter of Section 11 and the centerline of Bremen-New Knoxville Road, a distance of one hundred thirty-nine and 70/100 (139.70) feet to the place of beginning.

Containing 1.000 acre of land more or less.

Subject to all easements and right-of-way of record.

Reference is made to a survey of this area by Gordon L. Geeslin, Registered Surveyor 5372, dated April 8, 1983, on file in the County Engineer's office.



Surveyed by

*Gordon L. Geeslin*

Gordon L. Geeslin

Registered Surveyor 5372

540 EAST MARKET STREET CELINA, OHIO 45822