

LOCATION SKETCH

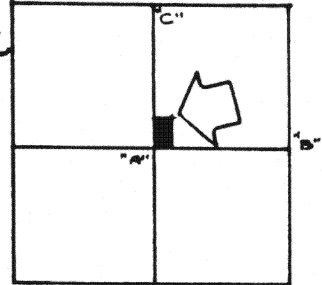

SECTION 16

SURVEYED BY Gordon L. Geeslin
GORDON L. GEESLIN
REGISTERED SURVEYOR
NO. 5372
CELINA, OHIO

LEGEND

- "A" = IRON BAR IN MON. BOX @ CENTER - SEC. 16
- "B" = IRON BAR @ E. 1/4 POST OF SECTION 16.
- "C" = IRON BAR IN MON. BOX @ N. 1/4 POST - SEC. 16.
- "D" = 5/8 INCH IRON BAR SET.

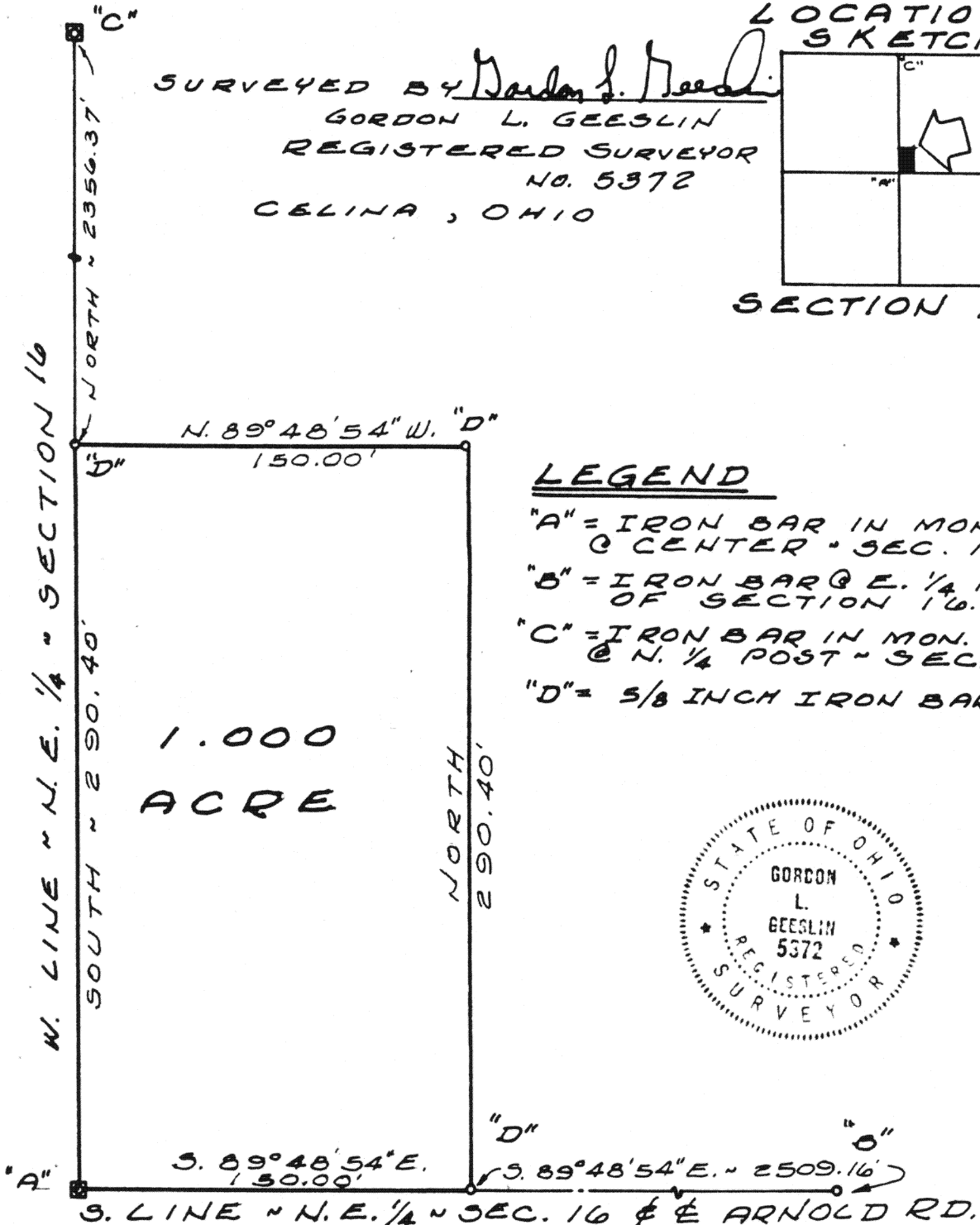
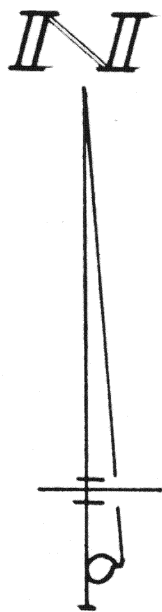

LAMMAN SURVEY - PART OF THE
N.E. 1/4 OF SECTION 16, TOWN 5 SOUTH,
RANGE 4 EAST (NOBLE TWP.),
AUGLAIZE COUNTY, OHIO.
APRIL 5, 1983 SCALE 1" = 60'

Signature by a representative of the County Health Dept.
denotes compliance with Health Regulations.
Signed: _____ Date _____

Signature by a representative of the Auglaize County Regional
Planning Commission denotes approval of this plat.
Signed: _____ Date _____

Signature by a representative of City with 3 mile limit juris-
diction or Twp. Trustees or Village with zoning jurisdiction
denotes approval of this plat. Signed: _____
for political S. D. of: _____ Date _____

Signature by a representative of the County Engineer's Dept.
denotes that this plat meets tax map plat requirements.
Signed: _____ Date _____

GORDON L. GEESLIN
LAND SURVEYOR
CELINA, OHIO

Client PAUL LAYMAN
County AUGLAIZE Twp. NOBLE Sec. 16
Drawn by G.L.G. Scale 1"=60' Drwg. No. _____
Checked by _____ Date APRIL 5, 1983
Sheet 1 of 1 (T 5 S; R 4 E)

GORDON L. GEESLIN

REGISTERED LAND SURVEYOR

PHONE 419/586-6155

April 5, 1983

LAMAN SURVEY DESCRIPTION

Being a parcel of land situated in Noble Township, Auglaize County, Ohio, in the northeast quarter of Section 16, Township 5 South, Range 4 East. Being more particularly described as follows:

Beginning at an iron bar in a monument box at the center of said Section 16-

Thence, south $89^{\circ}48'54''$ east, along the south line of the northeast quarter of said Section 16 and the centerline of Arnold Road, a distance of one hundred fifty (150.00) feet to a $5/8$ inch iron bar-

Thence, north, a distance of two hundred ninety and $40/100$ (290.40) feet to a $5/8$ inch iron bar-

Thence, north $89^{\circ}48'54''$ west, a distance of one hundred fifty (150.00) feet to a $5/8$ inch iron bar in the west line of the northeast quarter of said Section 16-

Thence, south, along said west line of the northeast quarter of Section 16, a distance of two hundred ninety and $40/100$ (290.40) feet to the place of beginning.

Containing 1.000 acre of land more or less.

Subject to all easements and right-of-way of record.

Reference is made to a survey of this area by Gordon L. Geeslin, Registered Surveyor 5372, dated April 5, 1983, on file in the County Engineer's Office.



Surveyed by



Gordon L. Geeslin
Registered Surveyor 5372

540 EAST MARKET STREET CELINA, OHIO 45822