

1941-11-19-6 & 1941-11-19-6, Jr.

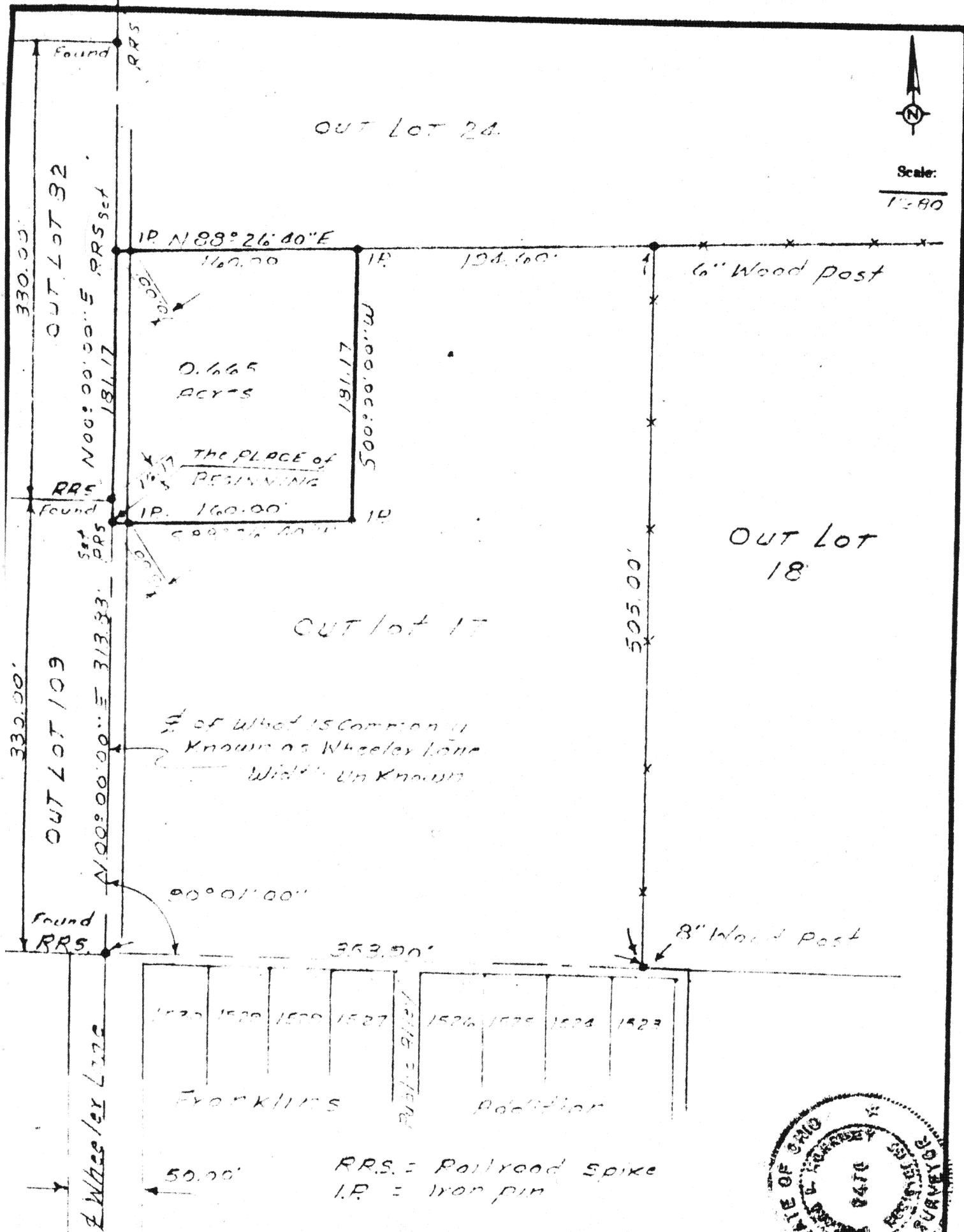

Signature by a representative of the County Health Dept.
denotes compliance with Health Regulations.
Signed: _____ Date: _____

Signature by a representative of the Auglaize County Regional
Planning Commission denotes approval of this plat.
Signed: _____ Date: _____

Signature by a representative of City with 3 mile limit juris-
diction or Twp. Trustees or Village with zoning jurisdiction
denotes approval of this plat. Signed: _____
or political S. D. of: _____ Date: _____

Signature by a representative of the County Engineer's Dept.
denotes that this plat meets tax map plat requirements.
Signed: _____ Date: _____

Richard D.
Hansley LS 6470

Client Helen Erb To Lewis Erb Sr.
County Auglaize Twp. Dushanquet Sec. Wapakoneta
Drawn by Jim Emrick Scale 1"=80' Draw No. 29
Checked by _____ Date 3-15-83
Sheet 1 of 2 P/04/87 (T.S.R.G.) F395

KUCK and MORRISSEY, INC.

CONSULTING ENGINEERS & SURVEYORS

LIMA, OHIO 45805

TELEPHONE 228-1735 - AREA CODE 419

2807 CHAPEL HILL DRIVE

CLIENT	<i>Helen Erb To Lewis Erb Sr.</i>		
COUNTY	<i>Auglaize</i>	TOWNSHIP	<i>Duchouquet</i>
SECTION	<i>Pt. of OL 17</i>	LOT NO.	
SUBDIVISION	<i>City of Wapakoneta Ohio</i>		
DATE	<i>3-15-83</i>	COMPUTED BY	SURVEYED BY <i>JWE.</i>
SHEET NO. <i>2</i>		OF <i>2</i>	

SURVEYORS DESCRIPTION

The following described tract of land is part of out lot #17 of the City of Wapakoneta, Auglaize County, Ohio, and is more particularly described as follows.

Commencing at a railroad spike at the intersecting centerlines of a public alley between out lot #17 and the Franklin Addition to the City of Wapakoneta, and what is commonly known as Wheeler Lane.

Thence N 00° 00' 00"E along the centerline of what is commonly known as Wheeler Lane, 313.83 feet to a railroad spike, this being the PLACE OF BEGINNING.

Thence continuing N 00° 00' 00"E along the centerline of what is commonly known as Wheeler Lane, 181.17 feet to a railroad spike.

Thence N 88° 26' 40"E (passing through an iron pin set at 10.00 feet) 160.00 feet to an iron pin.

Thence S 00° 00' 00"W, 181.17 feet to an iron pin.

Thence S 88° 26' 40"W (passing through an iron pin set at 150.00 feet) 160.00 feet to the railroad spike in the center of what is commonly known as Wheeler Lane which was the PLACE OF BEGINNING.

The above described tract of land contains 0.665 acres more or less, subject to all legal easements of record.

NOTE: This parcel of land has ingress and egress by a strip of land along the entire westerly side and is commonly known as Wheeler Lane. The width cannot be determined by records. Further investigations are necessary to determine the width or to write a Quit Claim Deed dedicating to the City of Wapakoneta, Ohio, that portion which is intended for street purposes.