

# LEGEND

"A" = Iron bar @ N.E. Cor. Sec. 4.  
 "B" = " " " N.W. " " "  
 "C" = " " " S.W. " " "  
 "D" = " " " S.E. " " "  
 "E" = RR. spike @ N. 1/4 post Sec. 4.  
 "F" = R.R. Spike set.  
 "G" = 3/8" Iron bar set.  
 "H" = Pt. @ S. 1/4 post Sec. 4.

# LOCATION SKETCH

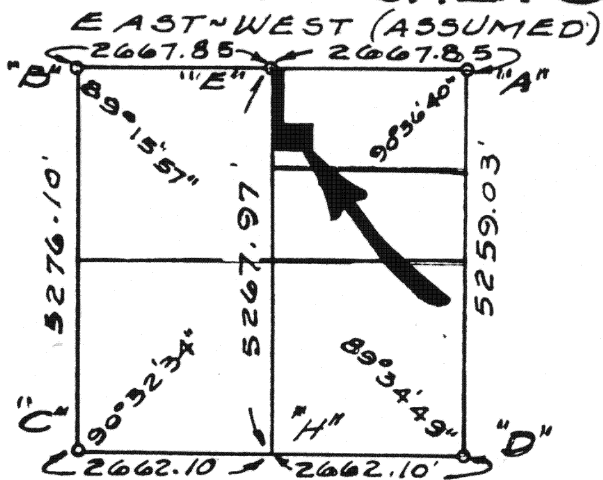

# SECTION 4

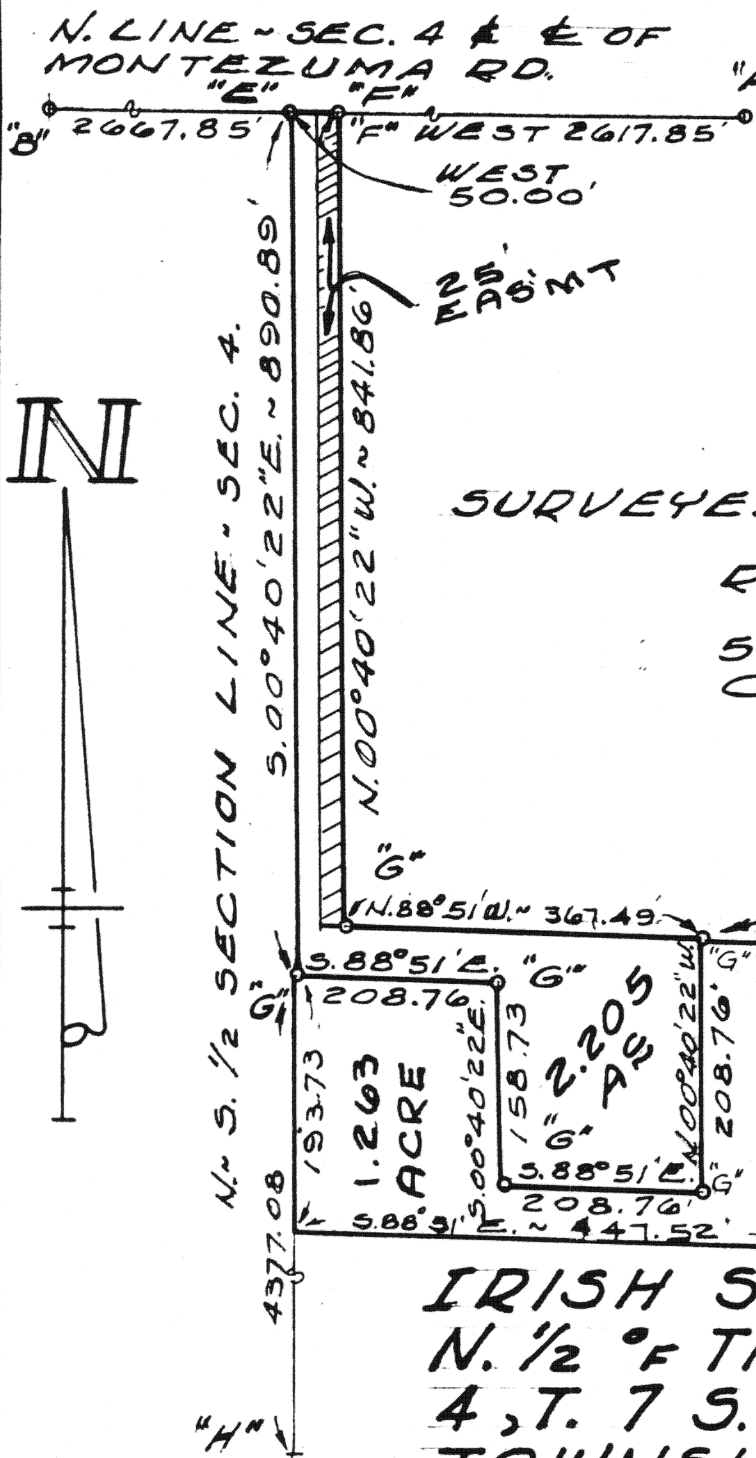

SURVEYED BY Gordon L. Geeslin  
 GORDON L. GEESLIN  
 REGISTERED SURVEYOR  
 NO 5372  
 540 E. MARKET ST.  
 CELINA, OHIO 45822



REVISED MARCH 23, 1983  
 1.263 ACRE REVISION  
 NOT TO SCALE.

IRISH SURVEY - PART OF THE  
 N. 1/2 OF THE N.E. 1/4 OF SECTION  
 4, T. 7 S., R. 4 E. (GERMAN  
 TOWNSHIP), AUGLAIZE  
 COUNTY, OHIO.  
 NOVEMBER, 1978 SCALE 1" = 200'

Signature by a representative of the County Health Dept.  
 denotes compliance with Health Regulations.  
 Signed: \_\_\_\_\_ Date \_\_\_\_\_

Signature by a representative of the Auglaize County Regional  
 Planning Commission denotes approval of this plat.  
 Signed: \_\_\_\_\_ Date \_\_\_\_\_

Signature by a representative of City with 3 mile limit juris-  
 diction or Twp. Trustees or Village with zoning jurisdiction  
 denotes approval of this plat. Signed: \_\_\_\_\_  
 for political S. D. of: \_\_\_\_\_ Date \_\_\_\_\_

Signature by a representative of the County Engineer's Dept.  
 denotes that this plat meets tax map plat requirements.  
 Signed: \_\_\_\_\_ Date \_\_\_\_\_

GORDON GEESLIN  
 REGISTERED SURVEYOR

Client JIM IRISH  
 County AUGLAIZE Twp. GERMAN Sec. 4  
 Drawn by G.G. Scale 1" = 200' Drwg. No. \_\_\_\_\_  
 Checked by \_\_\_\_\_ Date NOV. 8, 1978  
 Sheet 1 of 2 F399 (T 7 S; R 4 E)

CELINA, OHIO.  
 F399 45°

**GORDON L. GEESLIN**

REGISTERED LAND SURVEYOR

PHONE 419/586-6155

March 23, 1983

SURVEY DESCRIPTION

Being a parcel of land situated in German Township, Auglaize County, Ohio, in the north half of the northeast quarter of Section 4, Township 7 South, Range 4 East. Being more particularly described as follows:

Commencing for reference at a railroad spike at the north quarter post of said Section 4-

Thence, south  $00^{\circ}40'22''$  east, along the north-south half section line of said Section 4 and the west line of a 2.205 acre tract of land conveyed to Paul and Dorothy Quellhorst by deed recorded in deed volume 259, page 270, a distance of eight hundred ninety and  $89/100$  (890.89) feet to a  $5/8$  inch iron bar. Said point being the place of beginning for the parcel to be conveyed by this instrument-

Thence, continuing south  $00^{\circ}40'22''$  east, along the north-south half Section line of said Section 4, a distance of one hundred ninety-three and  $73/100$  (193.73) feet to a point-

Thence, south  $88^{\circ}51'$  east, a distance of four hundred forty-seven and  $52/100$  (447.52) feet to a point-

Thence, north  $00^{\circ}40'22''$  west, a distance of two hundred forty-three and  $76/100$  (243.76) feet to a point-

Thence, north  $88^{\circ}51'$  west, a distance of thirty (30.00) feet to a  $5/8$  inch iron bar at a corner of the aforementioned Quellhorst tract-

Thence, south  $00^{\circ}40'22''$  east, along said Quellhorst's east line, a distance of two hundred eight and  $76/100$  (208.76) feet to a  $5/8$  inch iron bar at a corner thereof-

Thence, north  $88^{\circ}51'$  west, along said Quellhorst's south line, a distance of two hundred eight and  $76/100$  (208.76) feet to a  $5/8$  inch iron bar at a corner thereof-

540 EAST MARKET STREET CELINA, OHIO 45822

**GORDON L. GEESLIN**

REGISTERED LAND SURVEYOR

PHONE 419/586-6155

Survey Description

March 23, 1983

Page 2

Thence, north 00°40'22" west, along a line of said Quellhorst's tract, a distance of one hundred fifty-eight and 73/100 (158.73) feet to a 5/8 inch iron bar at a corner thereof-

Thence, north 88°51' west, along a line of said Quellhorst's tract, a distance of two hundred eight and 76/100 (208.76) feet to the place of beginning.

Containing 1.263 acres of land more or less.

Subject to all easements and right-of-way of record.

Reference is made to a survey of this area by Gordon L. Geeslin, Registered Surveyor 5372, dated November 8, 1978, and revised March 23, 1983, on file in the County Engineer's Office.

Description prepared by

*Gordon L. Geeslin*

Gordon L. Geeslin  
Registered Surveyor 5372



540 EAST MARKET STREET CELINA, OHIO 45822