

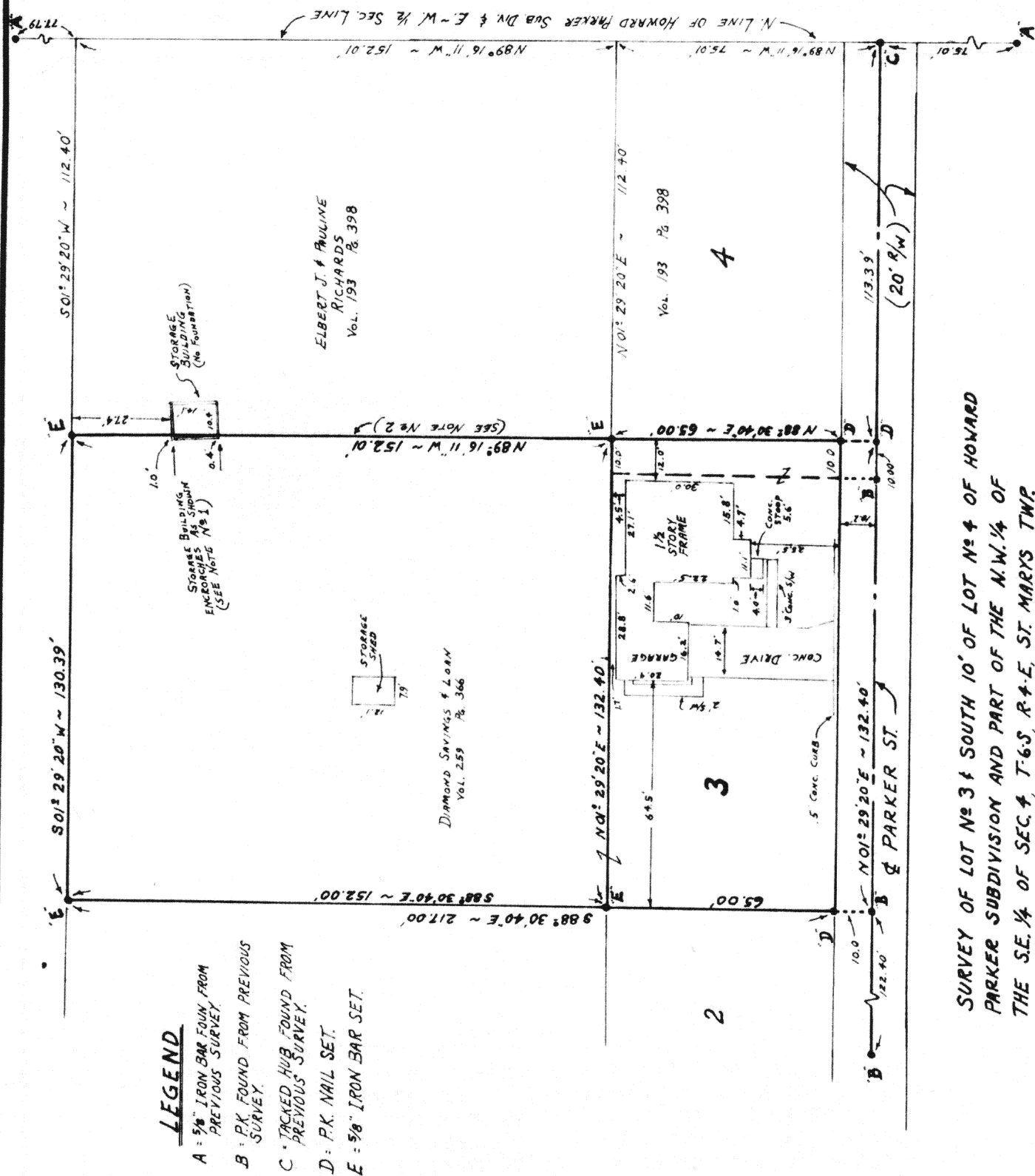

Scale:

1" = 40'



SURVEY OF LOT N^o 3 & SOUTH 10' OF LOT N^o 4 OF HOWARD PARKER SUBDIVISION AND PART OF THE N.W. 1/4 OF THE SE. 1/4 OF SEC. 4, T-6-S, R-4-E, ST. MARYS TWP.

Signature by a representative of the County Health Dept. denotes compliance with Health Regulations.

Signed: _____ Date: _____

Signature by a representative of the Auglaize County Regional Planning Commission denotes approval of this plat.

Signed: _____ Date: _____

Signature by a representative of City with 3 mile limit jurisdiction or Twp. Trustees or Village with zoning jurisdiction denotes approval of this plat. Signed: _____ Date: _____

Signature by a representative of the County Engineer's Dept. denotes that this plat meets tax map plat requirements.

Signed: _____ Date: _____

SURVEY BY
MICHAEL L. WEADOCK
6199
ST. MARYS, OHIO

Client **DIAMOND SAVINGS & LOAN CO.**
County AUGLAIZE Twp. ST. MARYS Sec. 4
Drawn by HOBBS (1-4-83) Scale 1" = 40' Drwg. No. _____
Checked by _____ Date 11-18-82
Sheet 1 of 2 **67** (T 6 S ; R 4 E)



NOTES:

- 1.) THE STORAGE BUILDING ON RICHARDS PARCEL (VOL. 193, PG. 398) ENCROACHES ON DIAMOND SAVINGS PARCEL BY 1.0'± AT THE WEST END AND 0.4'± ON THE EAST END.
- 2.) ELBERT J. & PAULINE RICHARDS PARCEL HAS SENIOR RIGHTS BY DEED VOL. 153, PG. 107, DATE OF INSTRUMENT AUG. 5, 1952, RECORDED AUG. 14, 1952, OVER DIAMOND SAVINGS & LOAN PARCEL, DEED VOL. 154, PG. 129, DATE OF INSTRUMENT AUG. 5, 1952, RECORDED AUG. 26, 1952. THE ORIGINAL DEED FOR RICHARD'S PARCEL CALLED THE SOUTH LINE OF PARCEL TO BE PARALLEL WITH THE NORTH LINE OF LOT NO. 4 OF HOWARD PARKER'S SUBDIVISION. THE ORIGINAL DEED FOR DIAMOND SAVINGS AND LOAN PARCEL CALLS THE NORTH LINE TO BE PARALLEL TO THE NORTH LINE OF LOT NO. 3. THE NORTH LINE OF LOT NO. 3 AND THE NORTH LINE OF LOT NO. 4 ARE NOT PARALLEL: (SEE PLAT OF HOWARD PARKER SUBDIVISION)

Scale: _____

Signature by a representative of the County Health Dept.
denotes compliance with Health Regulations.

Signed: _____ Date _____

Signature by a representative of the Auglaize County Regional
Planning Commission denotes approval of this plat.

Signed: _____ Date _____

Signature by a representative of City with 3 mile limit juris-
diction or Twp. Trustees or Village with zoning jurisdiction
denotes approval of this plat. Signed: _____
for political S. D. of: _____ Date _____

Signature by a representative of the County Engineer's Dept.
denotes that this plat meets tax map plat requirements.

Signed: _____ Date _____

SURVEY BY
MICHAEL L. WEADOCK
#6199

ST. MARYS, OHIO

Client **DIAMOND SAVINGS & LOAN CO.**
County AUGLAIZE Twp. ST. MARYS Sec. 4
Drawn by HOBBS (1-4-83) Scale 1" = 40' Drwg. No. _____
Checked by _____ Date 11-18-82
Sheet 2 of 2 (T 6 S; R 4 E)