

THOMAS E. KUCK
ENGINEERING AND SURVEYS
REGISTERED ENGINEER NO. 18843
REGISTERED SURVEYOR NO. 4886
1830 BIBLE ROAD - LIMA, OHIO
PHONE 228-8871

CLIENT Glen Koenig
COUNTY Auglaize TOWNSHIP Pusheta
SECTION 29-T-6-S-R-6-E LOT NO. _____
DATE 3-10-73 COMPUTED BY T.K. SURVEYED BY J.H.
SHEET NO. 1 OF 1

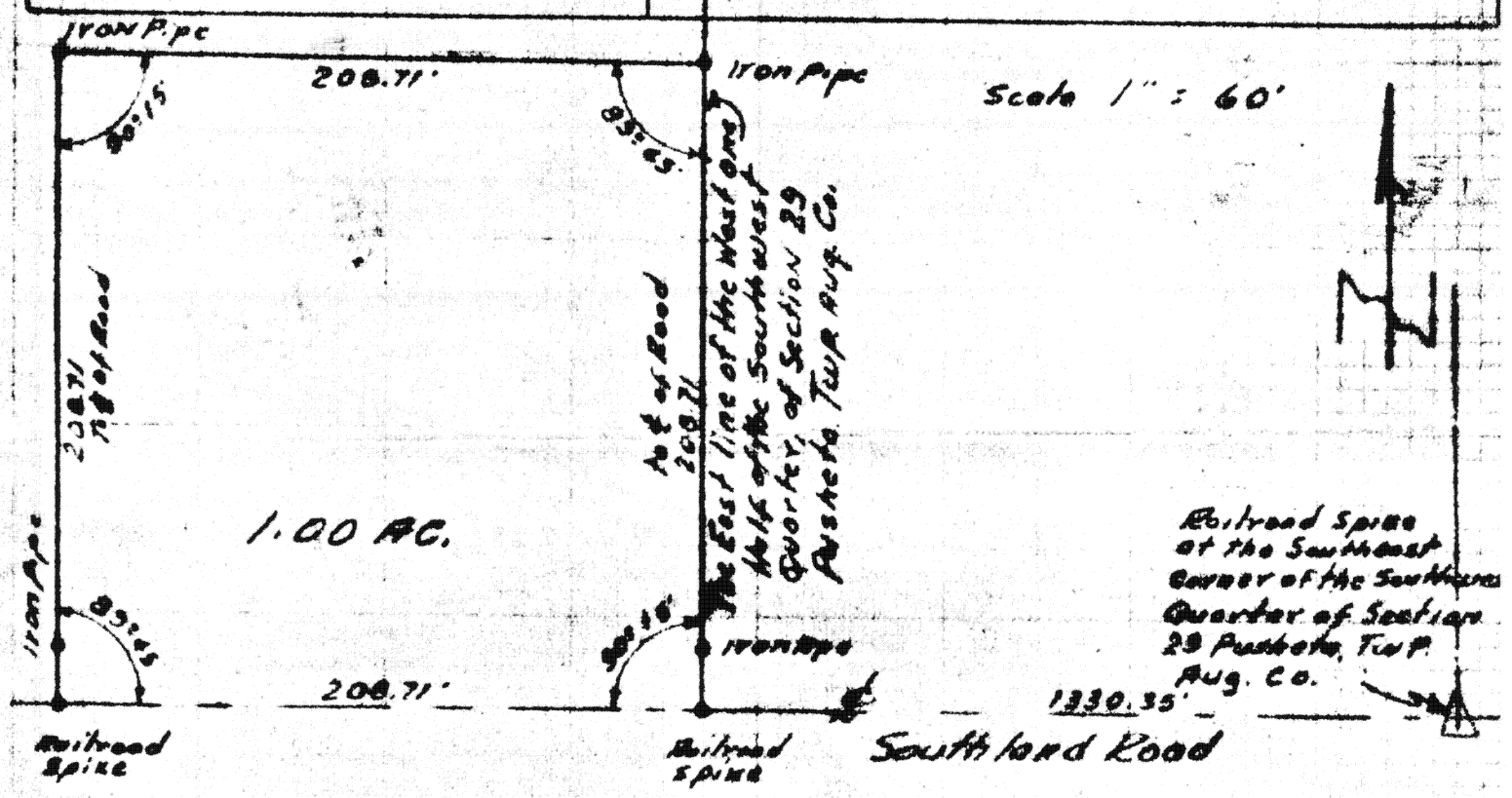

SURVEYORS DESCRIPTION

The following tract of land is part at the Southwest Quarter of the Southwest Quarter of Section 29-T-6-S-R-6-E Pusheta Township, Auglaize County, Ohio, and is more particularly described as follows.

Commencing at a Railroad Spike at the Southeast corner of the Southwest Quarter of Section 29 Pusheta Township. (Point being in the center of the Southland Road.) Thence in a Westerly direction along the center of the Southland Road 1330.35 feet to a Railroad Spike on the East line of the West one-half of the Southwest Quarter of Section 29 Pusheta Township, this being the PLACE OF BEGINNING.

Thence continuing in a Westerly direction along the centerline of the Southland Road 208.71 feet to a Railroad Spike.

Thence in a Northerly direction with an internal angle of $89^{\circ}45'$, 208.71 feet to an iron pipe.

Thence in a Westerly direction with an internal angle of $90^{\circ}15'$, 208.71 feet to an iron pipe on the East line of the West one-half of the Southwest Quarter of Section 29 Pusheta Township.

Thence in a Southerly direction with an internal angle of $89^{\circ}45'$, along the East line of the West one-half of the Southwest Quarter of Section 29 Pusheta Township, 208.71 feet to the Railroad Spike in the center of the Southland Road which was the PLACE OF BEGINNING.

The above described tract of land contains 1.00 acres more or less subject to all legal highways and easements of record.