

Douglas Reinhart, P.E., P.S.
R.R. 6, Wapakoneta, Ohio 45895 • Phone (419) 736-6755

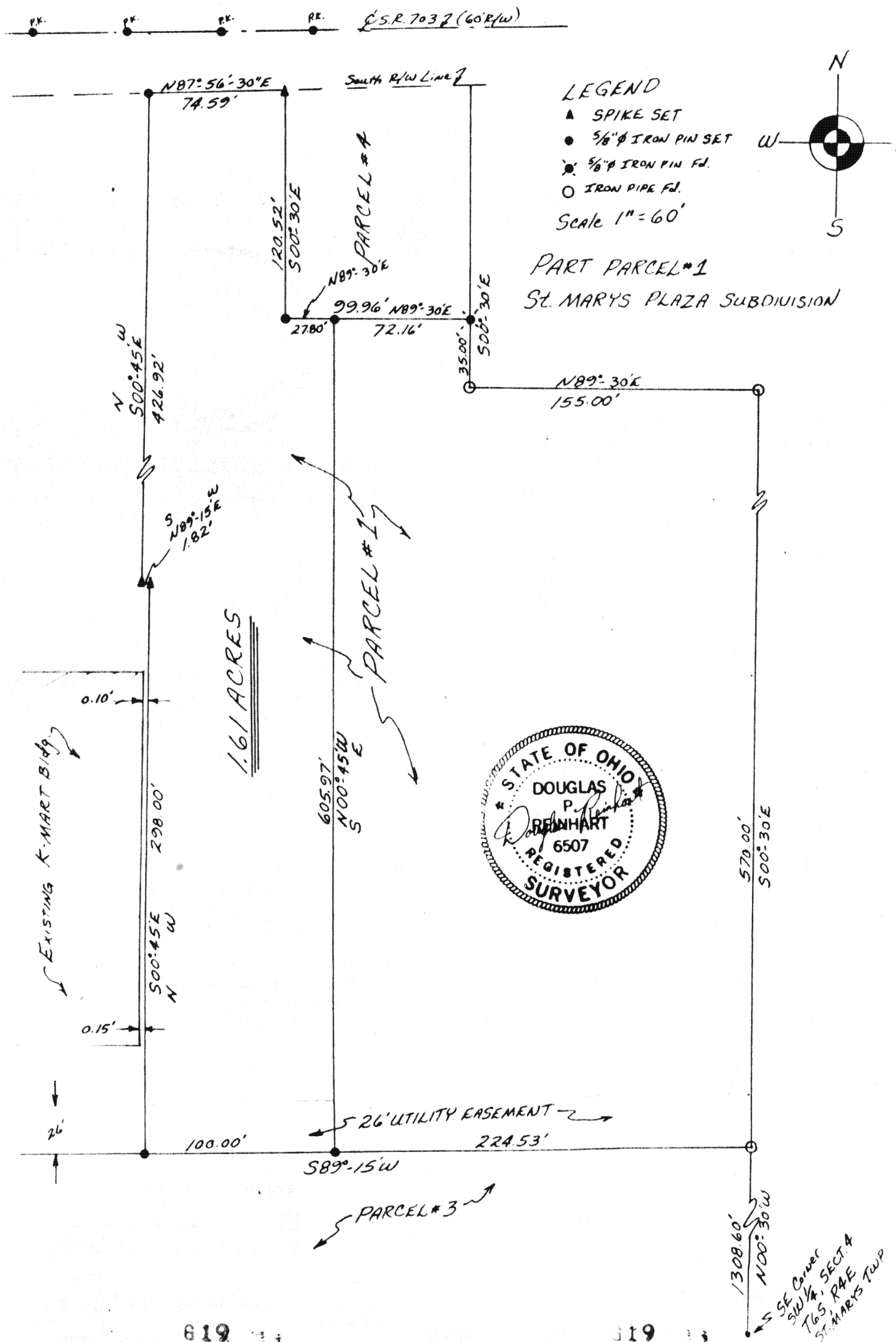

CHECKED BY _____ SHEET 1 OF 2

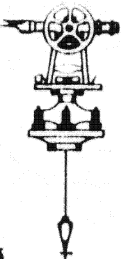



SURVEYORS DESCRIPTION

The following described parcel of ground is part of Parcel # 1 of the St. Marys Plaza Subdivision as located in the Southwest Quarter of Section 4, St. Marys Township, Township Six South, Range Four East, Auglaize County, Ohio and is more particularly described as follows:

Commencing at the Southeast corner of the Southwest Quarter of Section 4, St. Marys Township; Thence N00°-30'W along the East line of Parcel # 3 of said subdivision a distance of 1308.60 feet to an iron pipe at the Southeast corner of Parcel # 1; Thence S89°-15'W along the south line of Parcel # 1 a distance of 224.53 feet to an iron pin and the PLACE OF BEGINNING;

Thence continuing S89°-15'W a distance of 100.00 feet to an iron pin;

Thence N00°-45'W a distance of 298.00 feet to a railroad spike;

Thence S89°-15'W a distance of 1.82 feet to a railroad spike;

Thence N00°-45'W a distance of 426.92 feet to an iron pin in the south right-of-way line of State Route # 703;

Thence N87°-56'-30"E along said south right-of-way line a distance of 74.59 feet to a railroad spike;

Thence S00°-30'E a distance of 120.52 feet to an iron pin;

Thence N89°-30'E a distance of 27.80 feet to an iron pin;

Thence S00°-45'E a distance of 605.97 feet to an iron pin and the PLACE OF BEGINNING.

The above described parcel of ground contains 1.61 Acres and is subject to all easements of record. The centerline of State Route # 703 was determined by the centerline survey performed by the City of St. Marys Engineering Department.

ATTEST: Douglas Reinhart
 Douglas Reinhart
 Professional Surveyor # 6507
 Professional Engineer # 44670

