

THOMAS E. KUCK
ENGINEERING AND SURVEYS
REGISTERED ENGINEER NO. 28943
REGISTERED SURVEYOR NO. 4888
1820 BIBLE ROAD - LIMA, OHIO
PHONE 222-8871

CLIENT North Stauffer, 242, Ada, Ohio Box 21
COUNTY Adams
SECTION Virginia Military Lands
DATE 12-2-72 COMPUTED BY J.A. SURVEYED BY J.A.
SHEET NO. 1 OF 1

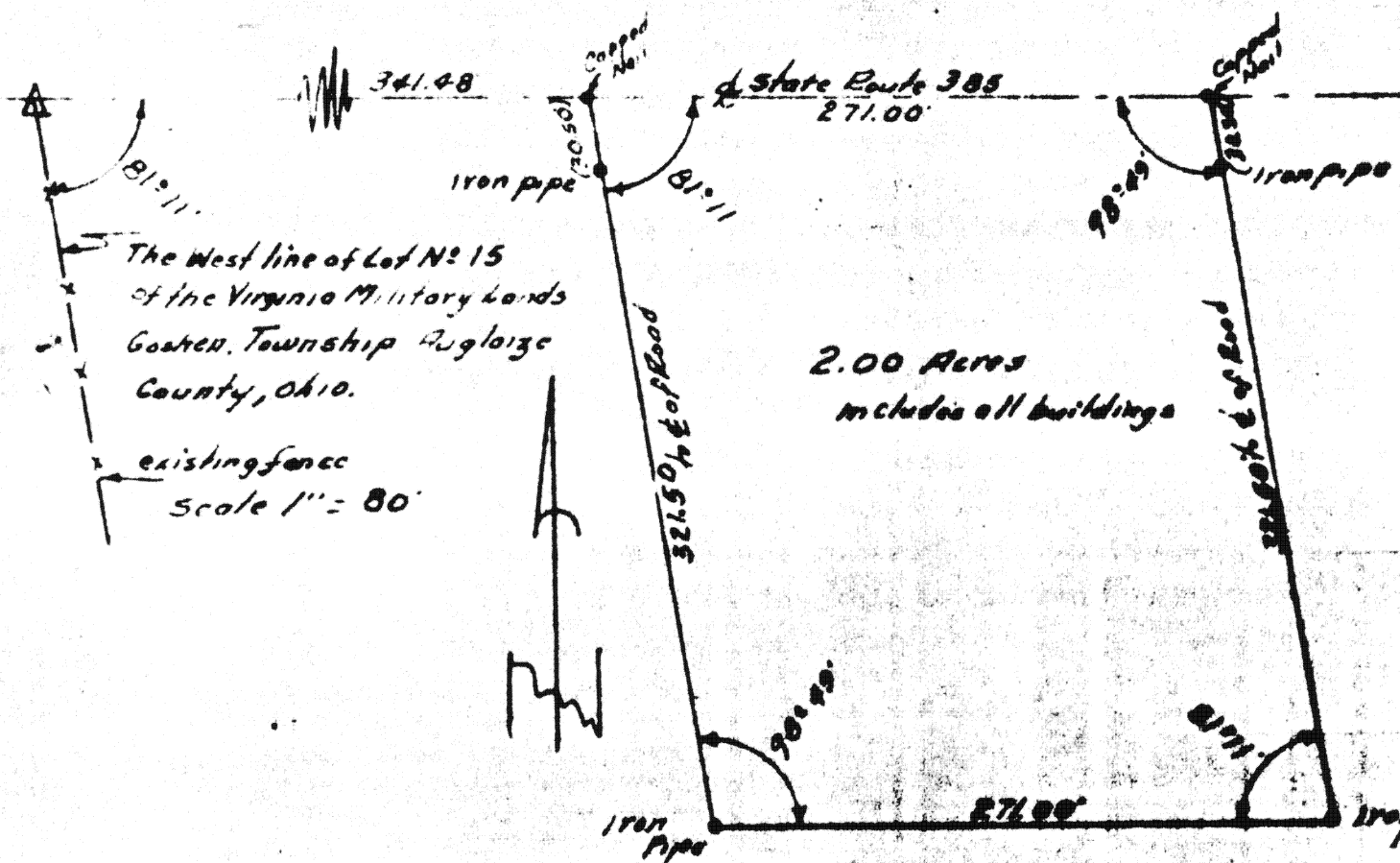

SURVEYORS DESCRIPTION

The following described tract of land is part of a 92 acre tract of land more or less which lies south of the Roundhead and New Hampshire Pike. (Also known as State Route No. 385); tract being Lot No. 15 as surveyed and platted by John Outler, May 1870, Virginia Military Entry No. 12276, the same being Lot No. 13 and 15 original No. of said Virginia Military Entry No. 12276, and is more particularly described as follows.

Commencing at the intersection of the West line of Lot No. 15 of the Virginia Military lands and the center of State Route No. 385; Thence in a Easterly direction along the center of State Route No. 385, 341.48 feet to a capped nail, this being the PLACE OF BEGINNING.

Thence continuing in a Easterly direction along the center of State Route No. 385, 271.00 feet to a capped nail.

Thence in a Southeasterly direction with an internal angle of $98^{\circ}49'$, 321.50 feet to an iron pipe.

Thence in a westerly direction with an internal angle of $81^{\circ}11'$, 271.00 to an iron pipe.

Thence in a northwesterly direction with an internal angle of $98^{\circ}49'$, 321.50 feet to the capped nail in the center of State Route No. 385 which was the PLACE OF BEGINNING.

The above described tract of land contains 2.00 acres more or less subject to all legal highways and easements of record.