

Scale:

1"=100'



The West line of The East Half of Section 35 Duchouquet Twp. T45-R6E
Railroad Tie Post - Center of Section

The North line of
The South half of
Section 35 Duch-
Twp. T45-R6E

Note: COON LANE
Dedicate Mar 22, 1978
40.00' wide 3000' being in
The South Half of Section and
10' in The North Half of Conc. R/W.
Section. Can be found IN Plat Cabinet "A" Slide Monument
"72" Auglaize County Recorder

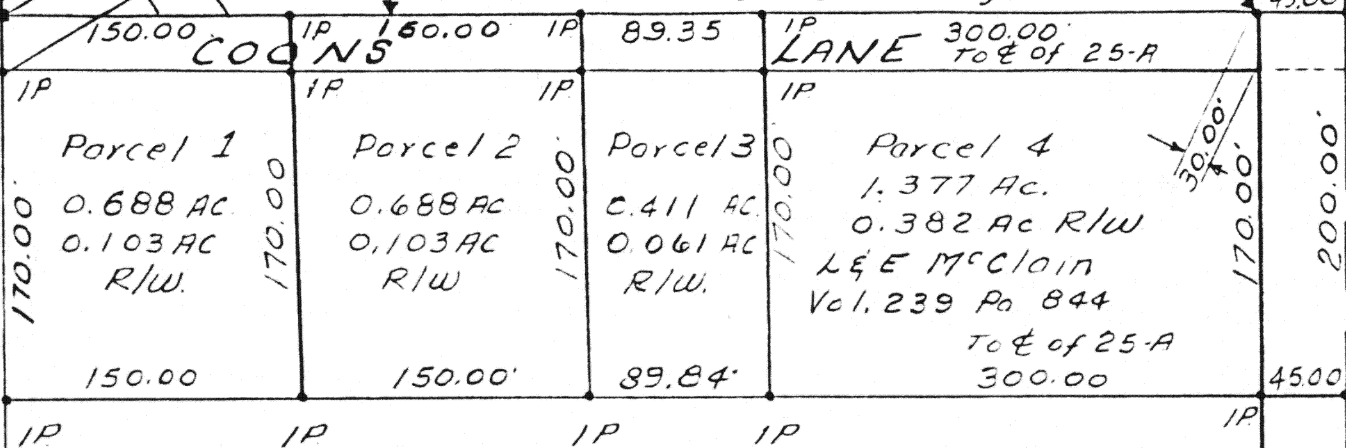

Note: The above Parcels are within
The Corporation Limits of
Cridersville, Ohio. Thus Subject
To Village Ordinances

County Road
25-A

Site Sec. 35,
T45-R6E
Duchouquet Twp.

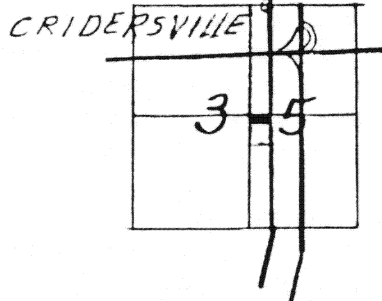

IP = iron pipe or iron pin.



Signature by a representative of the County Health Dept.
denotes compliance with Health Regulations.
Signed: _____ Date _____

Signature by a representative of the Auglaize County Regional
Planning Commission denotes approval of this plat.
Signed: _____ Date _____

Signature by a representative of City with 3 mile limit juris-
diction or Twp. Trustees or Village with zoning jurisdiction
denotes approval of this plat. Signed: _____
for political S. D. of: _____ Date _____

Signature by a representative of the County Engineer's Dept.
denotes that this plat meets tax map plat requirements.
Signed: _____ Date _____

Richard D. Monahan

C.S. 6470

625

Client Arnold & Anna Allemeier
County Auglaize Twp. Duchouquet Sec. 35
Drawn by Jim Emrick Scale 1"=100' Drwg. No. _____
Checked by _____ Date 11-15-80
Sheet 1 of 2 625 (T 4 S; R 6 E)

KUCK and MORRISEY, INC.
 CONSULTING ENGINEERS & SURVEYORS
 LIMA, OHIO 45805
 TELEPHONE 228-1735 - AREA CODE 419
 2807 CHAPEL HILL DRIVE

CLIENT Arnold & Anna Allemeier
 COUNTY Auglaize TOWNSHIP Duchouquet
 SECTION 35, T4S-R6E LOT NO. _____
 SUBDIVISION _____
 DATE 11-15-80 COMPUTED BY _____ SURVEYED BY _____
 SHEET NO. 2 OF 2

SURVEYORS DESCRIPTION
PARCEL #1

The following tract of land is situated in the village of Cridersville, Ohio, and is part of the North half of the Southeast Quarter of Section 35, Town 4 South, Range 6 East, Duchouquet township, Auglaize County, Ohio, and is more particularly described as follows: The PLACE OF BEGINNING being at the center of Section 35, Duchouquet Township, T-4-S-R-6-E, Auglaize County, Ohio.

Thence East along the North line of the South half of Section 35, 150.00 feet to an iron pipe.

Thence South on a line parallel to the West line of Section 35 (passing through an iron pipe set at 30.00 feet) 200.00 feet to an iron pipe.

Thence West on a line parallel to the North line of the South half of Section 35, 150.00 feet to an iron pin on the West line of the East half of Section 35.

Thence North along the West line of the East half of Section 35 (passing through an iron pin set at 170.00 feet) 200.00 feet to the center of Section 35, Duchouquet Township, T-4-S-R-6-E, Auglaize County, Ohio which was the PLACE OF BEGINNING.

The above described tract of land contains 0.688 acres more or less subject to 0.103 acres more or less dedicated to the public for street purposes and to all other legal easements of record.

SURVEYORS DESCRIPTION
PARCEL #2

The following described tract of land is situated in the village of Cridersville, Ohio, and is part of the North half of the Southeast quarter of Section 35, Town 4 South, Range 6 East, Duchouquet Township, Auglaize County, Ohio, and is more particularly described as follows: Commencing at the center of Section 35, Duchouquet Township, T-4-S-R-6-E, Auglaize County, Ohio. Thence East along the North line of the South half of Section 35, 300.00 feet to an iron pin, this being the PLACE OF BEGINNING.

Thence continuing East along the North line of the South half of Section 35, 89.35 feet to an iron pin.

Thence South on a line parallel to the center of County Road 25-A (passing through an iron pipe set at 30.00 feet) 200.00 feet to an iron pipe.

Thence West parallel to the North line of the South half of Section 35, 89.84 feet to an iron pipe.

Thence North parallel to the West line of the East half of Section 35, (passing through an iron pipe set at 170.00 feet) 200.00 feet to the iron pin on the North line of the South half of Section 35, which was the PLACE OF BEGINNING.

The above described tract of land contains 0.411 acres more or less subject to 0.061 acres more or less dedicated to the public for street purposes, and to all other legal easements of record.