

SURVEYED BY Gordon L. Geeslin
 GORDON L. GEESLIN
 REGISTERED SURVEYOR
 NO 5372

LOCATION
 SKETCH

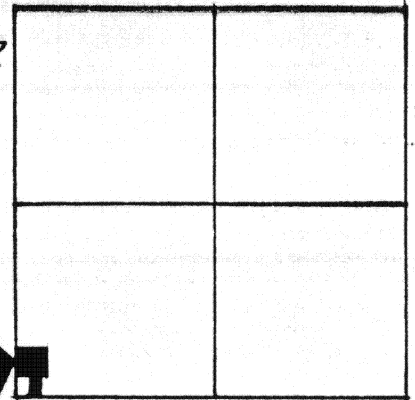

SECTION 10

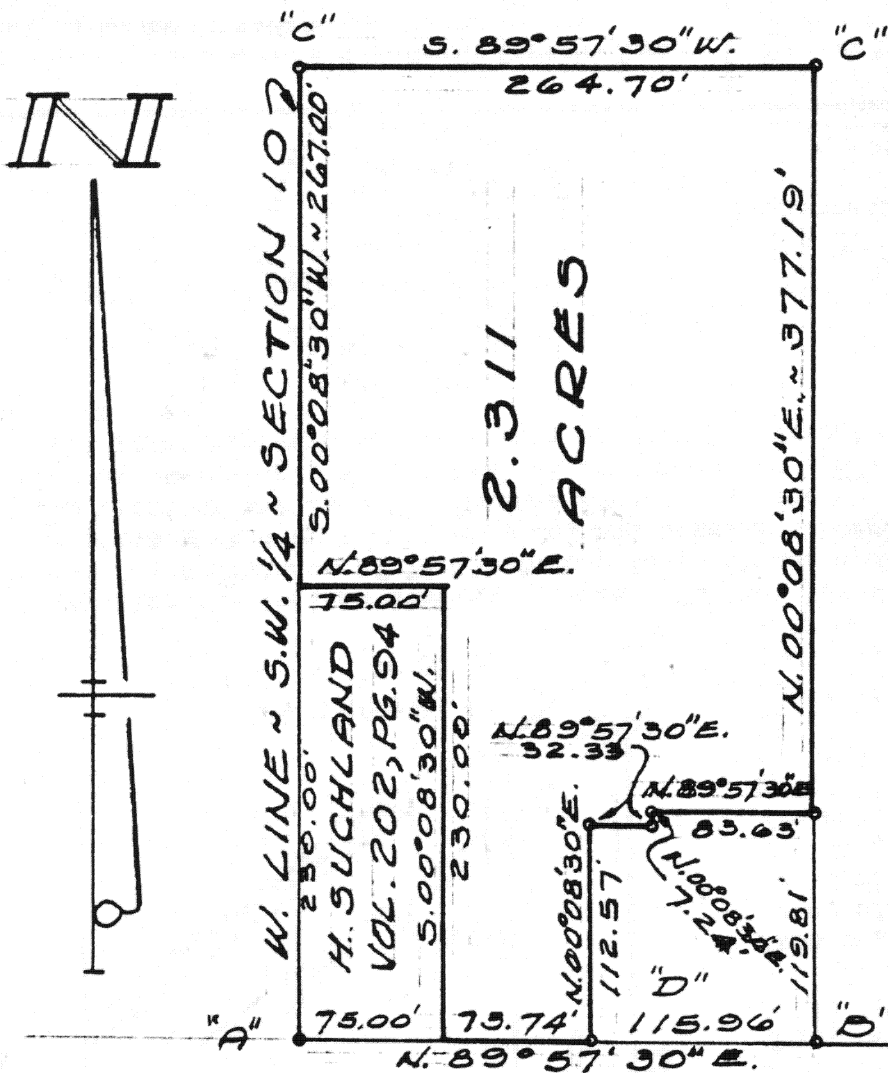

S. LINE ~ S.W. 1/4 ~ SEC. 10 & E. SR. 274

LEGEND

"A" = STONE @ S.W. COR. SEC. 10.

"B" = RAILROAD SPIKE FD.

"C" = CONCRETE MONUMENT FOUND.

"D" = RAILROAD SPIKE SET.

OTHER POINTS ARE 5/8 INCH IRON BARS SET.

Signature by a representative of the County Health Dept.
 denotes compliance with Health Regulations.
 Signed: _____ Date _____

Signature by a representative of the Auglaize County Regional
 Planning Commission denotes approval of this plat.
 Signed: _____ Date _____

Signature by a representative of City with 3 mile limit juris-
 diction or Twp. Trustees or Village with zoning jurisdiction
 denotes approval of this plat. Signed: _____
 for political S. D. of: _____ Date _____

Signature by a representative of the County Engineer's Dept.
 denotes that this plat meets tax map plat requirements.
 Signed: _____ Date _____

GORDON L. GEESLIN
 LAND SURVEYOR
 CELINA, OHIO

Client HAROLD SUCHLAND
 County AUGLAIZE Twp. GERMAN Sec. 10
 Drawn by GG. Scale 1"=100' Drwg. No. _____
 Checked by _____ Date 15 AUGUST 1980
 Sheet 1 of 1 (T. 7 S.; R. 4 E.)

GORDON L. GEESLIN
REGISTERED LAND SURVEYOR

August 14, 1980

SUCHLAND SURVEY DESCRIPTION

Being a parcel of land situated in German Township, Auglaize County, Ohio, in the southwest quarter of Section 10, Township 7 South, Range 4 East. Being more particularly described as follows:

Commencing for reference at the corner stone at the southwest corner of said Section 10-

Thence, north 89°57'30" east, along the south line of said southwest quarter of Section 10 and the centerline of State Route 274, a distance of seventy-five (75.00) feet to the southeast corner of a 0.396 acre tract of land conveyed to Harold L. and Helen E. Suchland by deed recorded in deed volume 202, page 94. Said point being the place of beginning for the parcel to be conveyed by this instrument-

Thence, continuing north 89°57'30" east, along the last described line, a distance of seventy-three and 74/100 (73.74) feet to a railroad spike-

Thence, north 00°08'30" east, a distance of one hundred twelve and 57/100 (112.57) feet to a 5/8 inch iron bar-

Thence, north 89°57'30" east, a distance of thirty-two and 33/100 (32.33) feet to a 5/8 inch iron bar-

Thence, north 00°08'30" east, a distance of seven and 24/100 (7.24) feet to a 5/8 inch iron bar-

Thence, north 89°57'30" east, a distance of eighty-three and 63/100 (83.63) feet to a 5/8 inch iron bar-

Thence, north 00°08'30" East, a distance of three hundred seventy-seven and 19/100 (377.19) feet to a concrete monument-

Thence, south 89°57'30" west, a distance of two hundred sixty-four and 70/100 (264.70) feet to a concrete monument in the west line of said southwest quarter of Section 10-

Thence, south 00°08'30" west, along said west line of the southwest quarter, a distance of two hundred sixty-seven (267.00) feet to the northwest corner of the afore mentioned Harold L. and Helen E. Suchland tract-

Thence, north 89°57'30" east, along said Suchland's north line, a distance of seventy-five (75.00) feet to the north-east corner thereof-

GORDON L. GEESLIN
REGISTERED LAND SURVEYOR

SUCHLAND SURVEY DESCRIPTION (Page 2)

Thence, south 00°08'30" west, along said Suchland's east line, a distance of two hundred thirty (230.00) feet to the place of beginning.

Containing 2.311 acres of land more or less.

Subject to all easements and right-of-way of record.

Reference is made to a survey of this area by Gordon L. Geeslin, Registered Surveyor No. 5372, dated August, 1980, on file in the County Engineer's Office.

Surveyed by



Gordon L. Geeslin

Registered Surveyor No. 5372

