

Survey in NW 1/4 Sec. 30, T4S-R5E Logan Twp., Auglaize Co., OH

Mon. Box over Stone
S.W. Corner NW 1/4
255.23'
F.W. Line NW 1/4 Sec. 30, Assumed Bearing: North 72° NE for Sec. 30
1.P. over Stone
N.E. for Sec. 30

The following described parcel of land is situated in the Northwest quarter, Section thirty, Township four South - Range five East, Logan Township, Auglaize, County, Ohio, and is more particularly described as follows:

Commencing at the monument box over the stone found by the County Engineer at the Southwest corner of said quarter in the centerline of the Kossuth-Loop Road; thence North (assumed bearing) on the West line of said quarter two hundred fifty-five and twenty-three hundredths (255.23) feet to a PK nail set in the centerline of the Kossuth-Amanda Road; thence North fifty-two degrees thirteen minutes forty-three seconds East (N52°13'43"E) on the centerline of said Road three hundred sixty-six and fifty-five hundredths (366.55) feet to THE PLACE OF BEGINNING; thence continuing North fifty-two degrees thirteen minutes forty-three seconds East (N52°13'43"E) on the centerline of said Road three hundred forty-seven and eighty-

six hundredths (347.86) feet to a PK nail set; thence North eight degrees twenty-five minutes fifty-seven seconds West (N8°25'57"W) two hundred seventeen and thirty-five hundredths (217.35) feet to a 1/2" re-rod set; thence South eighty-eight degrees two minutes forty-seven seconds West (S88°02'47"W) two hundred fifty-eight and twenty-two hundredths (258.22) feet to a 1/2" re-rod set; thence South two degrees two minutes forty-five seconds East (S2°02'45"E) four hundred nineteen and fifty-three hundredths (419.53) feet to the place of beginning containing two (2.00) acres, more or less, subject to legal highway and all easements and restriction of record.

All 1/2" re-rods set and called for above are topped with a Permamark Plastic cap stamped: LS 5772.

This description and plat represents a survey made by me on May 28, 1983, and all markers called for above are in place.

George E. Woolley
George E. Woolley

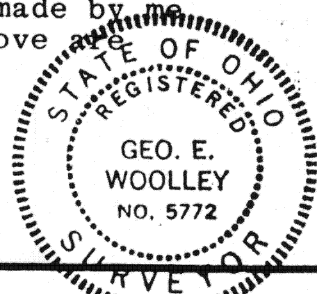

Deed Vol. 138 Page 260

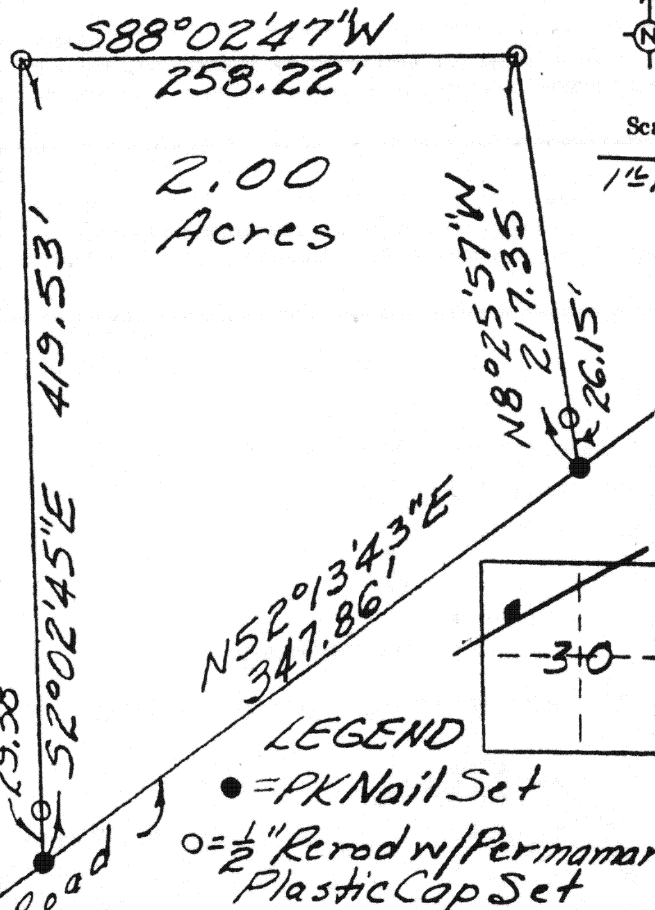

Signature by a representative of the County Health Dept. denotes compliance with Health Regulations.
Signed: _____ Date: _____

Signature by a representative of the Auglaize County Regional Planning Commission denotes approval of this plat.
Signed: _____ Date: _____

Signature by a representative of City with 3 mile limit jurisdiction or Twp. Trustees or Village with zoning jurisdiction denotes approval of this plat. Signed: _____ Date: _____
for political S. D. of: _____

Signature by a representative of the County Engineer's Dept. denotes that this plat meets tax map plat requirements.
Signed: _____ Date: _____

Accu-Trace Land Surveys, Inc.
2833 Ft. Amanda Road
Lima, Ohio 45805
George E. Woolley LS 5772

Client Lawrence L. Skorupski
County Auglaize Twp. Logan Sec. 30
Drawn by ELW Scale 1"=100' Drwg. No. _____
Checked by _____ Date 5-29-83
Sheet 1 of 1 **663** (T 4 S; R 5 E)