

Survey in NW 1/4 Sec. 30, T4S-R5E Logan Twp., Auglaize Co., OH

The following described parcel of land is situated in the Northwest quarter, Section thirty, Township four South - Range five East, Logan Township, Auglaize County, Ohio, and is more particularly described as follows:

Beginning at the monument box over the stone found by the County Engineer in the West line of said quarter and the centerline of the Kossuth-Loop Road; thence North (assumed bearing) on the West line of said quarter two hundred fifty-five and twenty-three hundredths (255.23) feet to a PK nail set in the centerline of the Kossuth - Amanda Road; thence North fifty-two degrees thirteen minutes forty-three seconds East (N52°13'43"E) on the centerline of the Road ninety-six and eighty-eight hundredths (96.88) feet to a PK nail set; thence South, parallel with the West line three hundred thirteen and fifty-five hundredths (313.55) feet to a PK nail set in the South line of said quarter and the centerline of the Kossuth-Loop Road; thence South eighty-nine degrees fourteen minutes twenty-two seconds West (S89°14'22"W) on the South line of said quarter and the centerline of the Road seventy-six and fifty-nine hundredths (76.59) feet to the place of beginning containing fifty hundredths (0.50) of an acre, more or less, subject to legal highway and all easements and restriction of record.

All 1/2" re-rods set and called for above are topped with a Permamark plastic cap stamped: LS 5772.

This description and plat represents a survey made by me on May 28, 1983, and all markers called for above are in place.

George E. Woolley
George E. Woolley

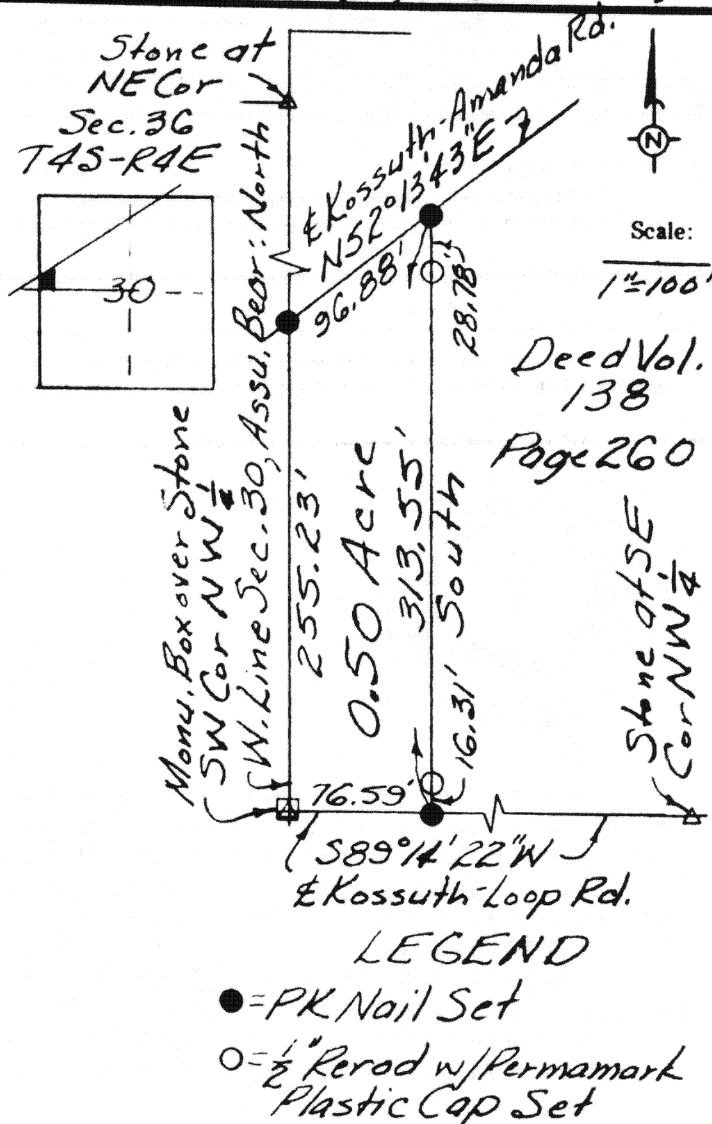

Signature by a representative of the County Health Dept. denotes compliance with Health Regulations.
Signed: _____ Date _____

Signature by a representative of the Auglaize County Regional Planning Commission denotes approval of this plat.
Signed: _____ Date _____

Signature by a representative of City with 3 mile limit jurisdiction or Twp. Trustees or Village with zoning jurisdiction denotes approval of this plat. Signed: _____
for political S. D. of: _____ Date _____

Signature by a representative of the County Engineer's Dept. denotes that this plat meets tax map plat requirements.
Signed: _____ Date _____

Accu-Trace Land Surveys, Inc.
2833 Ft. Amanda Road
Lima, Ohio 45805

George E. Woolley LS 5772

Client Duane Binkley
County Auglaize Twp. Logan Sec. 30
Drawn by GEW Scale 1"=100' Drwg. No. _____
Checked by _____ Date 5-29-83
Sheet 1 of 1 665 (T 4 S; R 5 E)