

Note: The Lynch Road Has No Record, But Held As A Public Highway By Prescription. Legal Action Necessary To Determine Width.

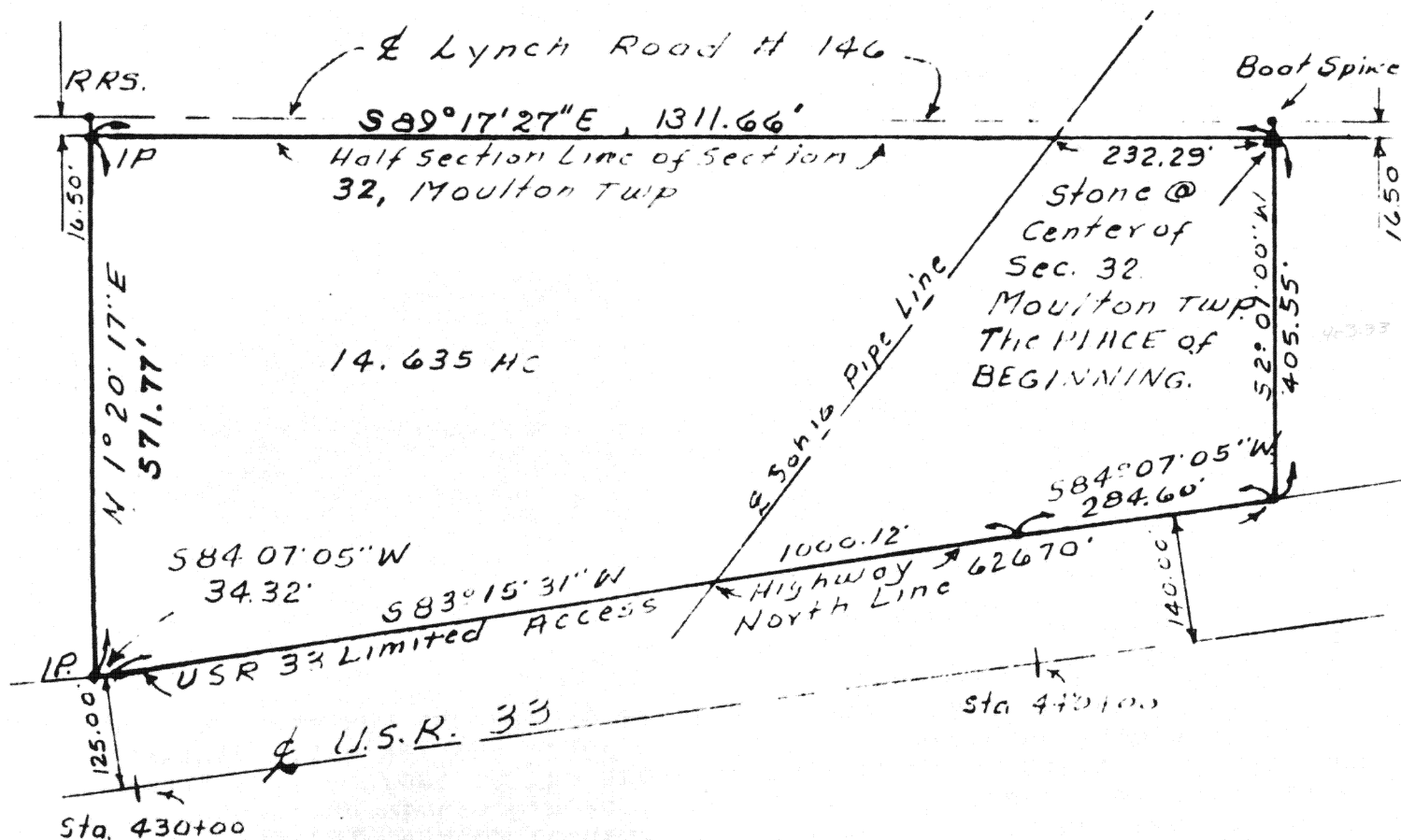

Scale:
1" = 200'



Deed Ref Vol

Page

Misc Record 258

259

206

231 Sohio Pipe Line

464 Ditch Easement.

IP = Iron pin
RRS = Railroad Spike

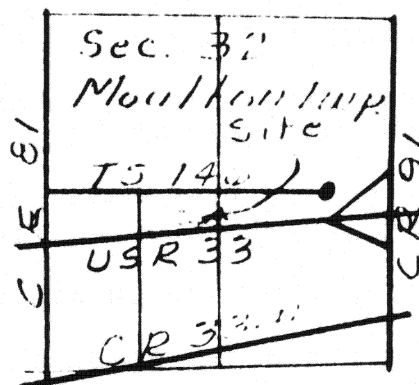

Signature by a representative of the County Health Dept. denotes compliance with Health Regulations.

Signed: _____ Date _____

Signature by a representative of the Auglaize County Regional Planning Commission denotes approval of this plat.

Signed: _____ Date _____

Signature by a representative of City with 3 mile limit jurisdiction or Twp. Trustees or Village with zoning jurisdiction denotes approval of this plat. Signed: _____ Date _____

Signature by a representative of the County Engineer's Dept. denotes that this plat meets tax map plat requirements.

Signed: _____ Date _____

Richard D.

LS 6470

669

Client John Eaton RR 4 Wapakoneta Ohio

County Aug 19136 Twp. Moulton Sec. 32

Drawn by Jim Emrick Scale 1" = 200' Drwg. No.

Checked by rdm Date 5-21-83

Sheet 1 of 2

669

(T 5 S; R 5 E)

KUCK and MORRISEY, INC.

CONSULTING ENGINEERS & SURVEYORS

LIMA, OHIO 43005

TELEPHONE 228-1735 - AREA CODE 419

2807 CHAPEL HILL DRIVE

CLIENT	John Eaton RR#4 Wapakoneta, O		
COUNTY	Auglaize	TOWNSHIP	Moulton
SECTION	32 T-5-S, R-5-E	LOT NO.	
SUBDIVISION			
DATE	5/21/83	COMPUTED BY	rdm SURVEYED BY JNE
SHEET NO.	2	OF 2	

SURVEYORS DESCRIPTION

The following described tract of land is part of 16.00 acres off of the north part of the east half of the southwest quarter of Section 32, Moulton Township, Auglaize County, Ohio and is more particularly described as follows:

The PLACE OF BEGINNING being the stone in the center of Section 32 Moulton Township;

Thence S $20^{\circ}01'00''$ W along the east line of the west half of Section 32, Moulton Township, 405.55 feet to an iron pin found on the North line of U.S.R. #33 limited access highway;
 Thence S $84^{\circ}07'05''$ W along the North line of U.S.R. #33 limited access highway, 284.60 feet to a point 140.00 feet north of Station 440+00 of U.S.R. #33 limited access highway;
 Thence S $83^{\circ}15'31''$ W along the North line of U.S.R. #33 limited access highway, 1000.12 feet to a point 125.00 feet north of Station 430+00 of U.S.R. #33 limited access highway;
 Thence S $84^{\circ}07'05''$ W along the North line of U.S.R. #33 limited access highway, 34.42 feet to an iron pin;
 Thence N $01^{\circ}20'17''$ E, 571.77 feet to an iron pin set on the north line of the southwest quarter of Section 32 Moulton Township (said north line being 16.5 feet south of the centerline of Lynch Road # 146);
 Thence S $89^{\circ}17'27''$ E along the north line of the southwest quarter of Section 32, Moulton Township (said north line being parallel with the centerline of Lynch Road # 146 and 16.5 feet south of said centerline), 1311.46 feet to the stone in the center of section 32, Moulton Township which was the PLACE OF BEGINNING containing 14.635 acres more or less and subject to all legal easements of record.