

Survey of the West part of Lot 557 Sawyer's West Addition
and part of Outlot no. 67 in the City of Wapakoneta, Ohio

Survey recorded in Survey Book G Page 81 Auglaize County
Engineer's Office.

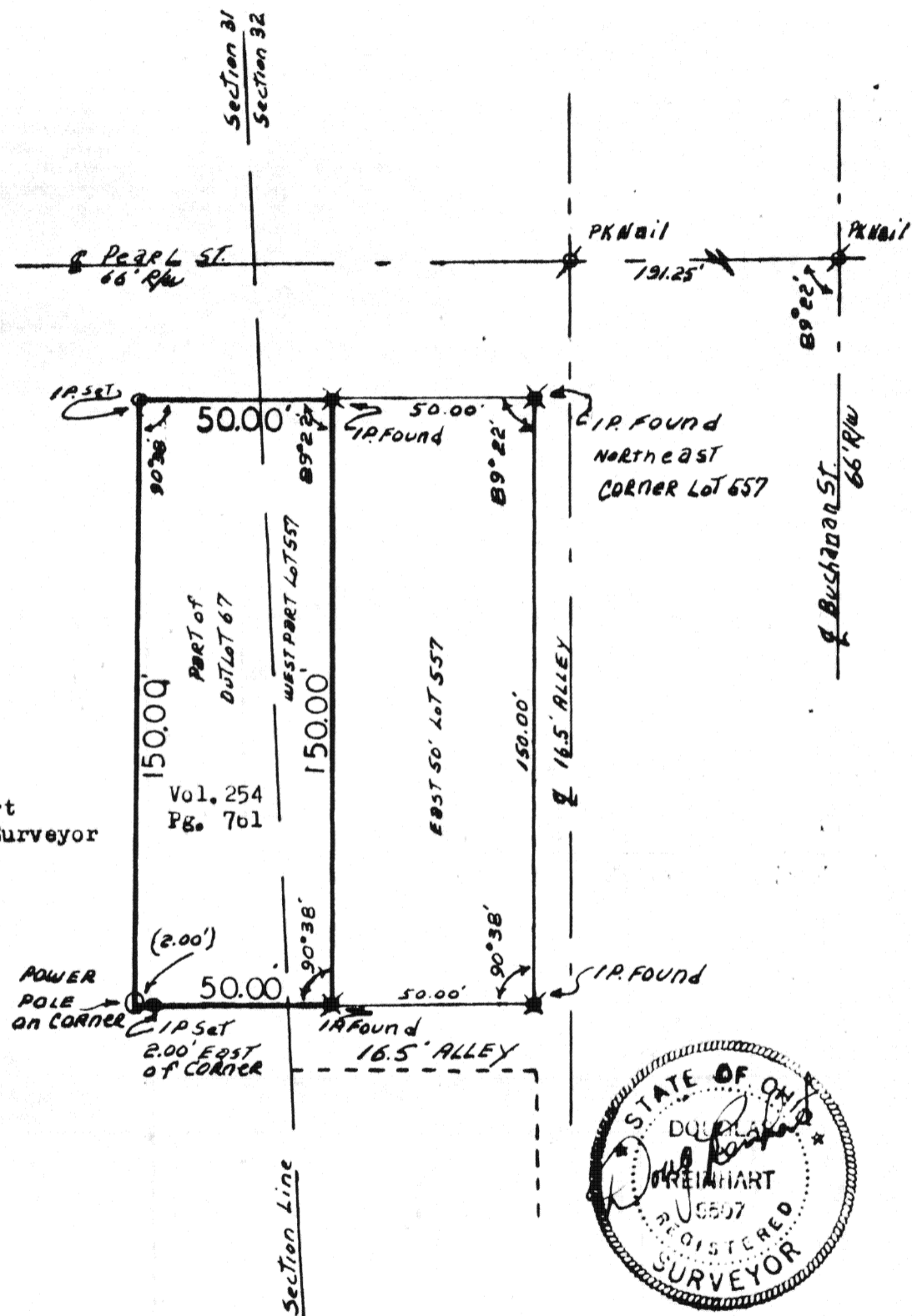

Scale:
1" = 40'



Attest:
Doug Reinhart
Registered Surveyor
No. 6507

- LEGEND
- IP Found
 - IP Set
 - ⊗ PK Nail
 - Power Pole



Signature by a representative of the County Health Dept.
denotes compliance with Health Regulations.
Signed: _____ Date: _____

Signature by a representative of the Auglaize County Regional
Planning Commission denotes approval of this plat.
Signed: _____ Date: _____

Signature by a representative of City with 3 mile limit juris-
diction or Twp. Trustees or Village with zoning jurisdiction
denotes approval of this plat. Signed: _____ Date: _____
for political S. D. of: _____

Signature by a representative of the County Engineer's Dept.
denotes that this plat meets tax map plat requirements.
Signed: _____ Date: _____

Doug Reinhart
Land Surveying
Wapakoneta, Ohio

681 45895

Client Jack Smith
County Auglaize Twp. DUGHOVQUET Sec. 31 & 32
Drawn by DWC Scale 1" = 40' Drwg. No. 63-333
Checked by _____ Date JUL 1983
Sheet 1 of 1 681 (T 5 S R 6 E)