

SECTION LINE  
STONE FOUND @ N.E. CORNER,  
N.W. 1/4, SECTION 28,  
DUCHOUQUET TWP.

THIS PLAT IS RECORDED  
IN SURVEY BOOK G, PG 88,  
AT THE AUGLAIZE COUNTY  
ENGINEER'S OFFICE

Scale:

1"=100'

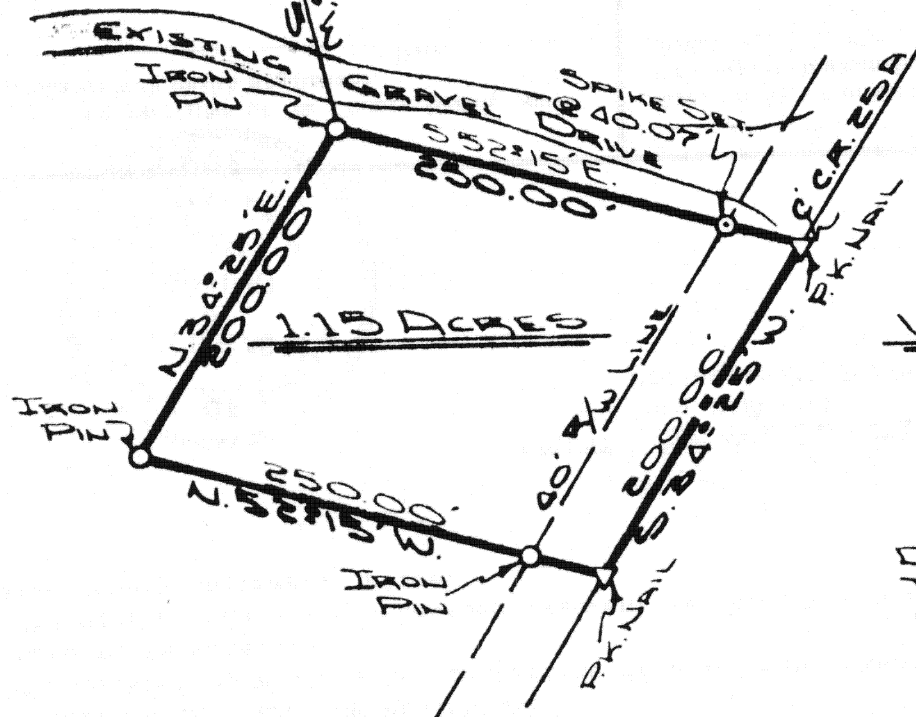

## LOCATION PLAN

SECTION 28

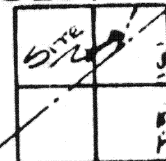

DUCHOUQUET TOWNSHIP,  
T-5-S, R-6-E, AUGLAIZE  
COUNTY, OHIO

The following described tract of land is part of the Northwest Quarter of Section 28, Duchouquet Township, Town 5 South, Range 6 East, Auglaize County, Ohio, and is more particularly described as follows:

Commencing at the stone found at the Northeast corner of the Northwest Quarter of Section 28, Duchouquet Township;

Thence with an assumed bearing of S. 10° 06' W. a distance of 820.75 feet to an iron pin which is the PLACE OF BEGINNING;

Thence S. 52° 15' E. a distance of 250.00 feet to a P. K. nail in the centerline of County Road 25A;

Thence S. 34° 25' W. along the centerline of County Road 25A a distance of 200.00 feet to a P. K. nail;

Thence N. 52° 15' W. a distance of 250.00 feet to an iron pin;

Thence N. 34° 25' E. a distance of 200.00 feet to an iron pin which was the true PLACE OF BEGINNING.

Containing 1.15 Acres of which 0.18 Acre has been dedicated for highway purposes. The above described tract of land is subject to all legal easements of record. Previous deed reference: Volume 189, Page 289. This plat is also recorded in Survey Book G, Page 88, in the Auglaize County Engineer's Office.

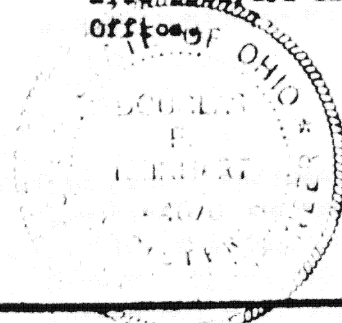

ATTEST:

*Doug Reinhart*  
Doug Reinhart  
Reg. Surveyor # 6507  
Reg. Engineer # 4670

Signature by a representative of the County Health Dept.  
denotes compliance with Health Regulations.  
Signed: \_\_\_\_\_ Date: \_\_\_\_\_

Signature by a representative of the Auglaize County Regional  
Planning Commission denotes approval of this plat.  
Signed: \_\_\_\_\_ Date: \_\_\_\_\_

Signature by a representative of City with 3 mile limit juris-  
diction or Twp. Trustees or Village with zoning jurisdiction  
denotes approval of this plat. Signed: \_\_\_\_\_ Date: \_\_\_\_\_  
for political S. D. of: \_\_\_\_\_

Signature by a representative of the County Engineer's Dept.  
denotes that this plat meets tax map plat requirements.  
Signed: \_\_\_\_\_ Date: \_\_\_\_\_

DOUGLAS P. REINHART

Client ROBERT KELLER  
County AUGLAIZE Twp. DUCH. Sec. 28  
Drawn by JOHN JAMES Scale 1"=100' Drwg. No. 83-336  
Checked by \_\_\_\_\_ Date JULY 15<sup>TH</sup>, 1983  
Sheet 1 of 1 (T 5 S; R 6 E)