

PLAT RECORDED IN SURVEY BOOK 6,
PAGE 89, AUG. CO. ENG. OFFICE

SPIKE SET BY O.D.O.T.
OVER STONE
SE CORNER, SEC 14

SECTION 14

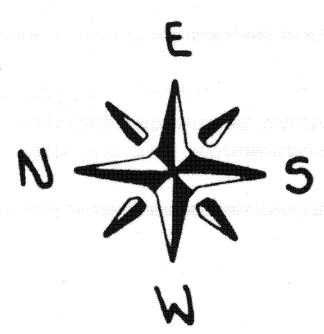
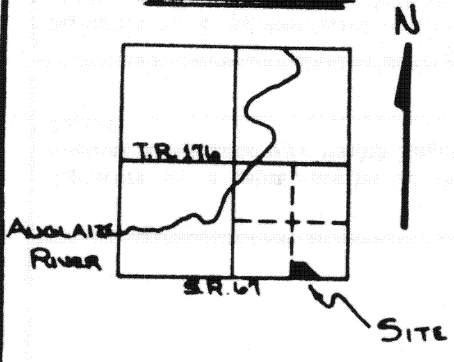

Scale:
3/8" = 10'

LEGEND

- ▲ R.R. SPIKE
- IRON PIN
- P.K. NAIL

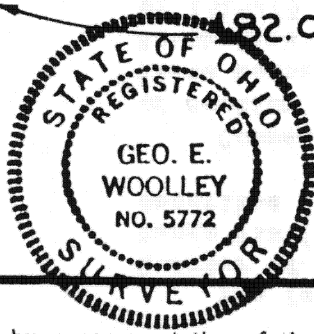
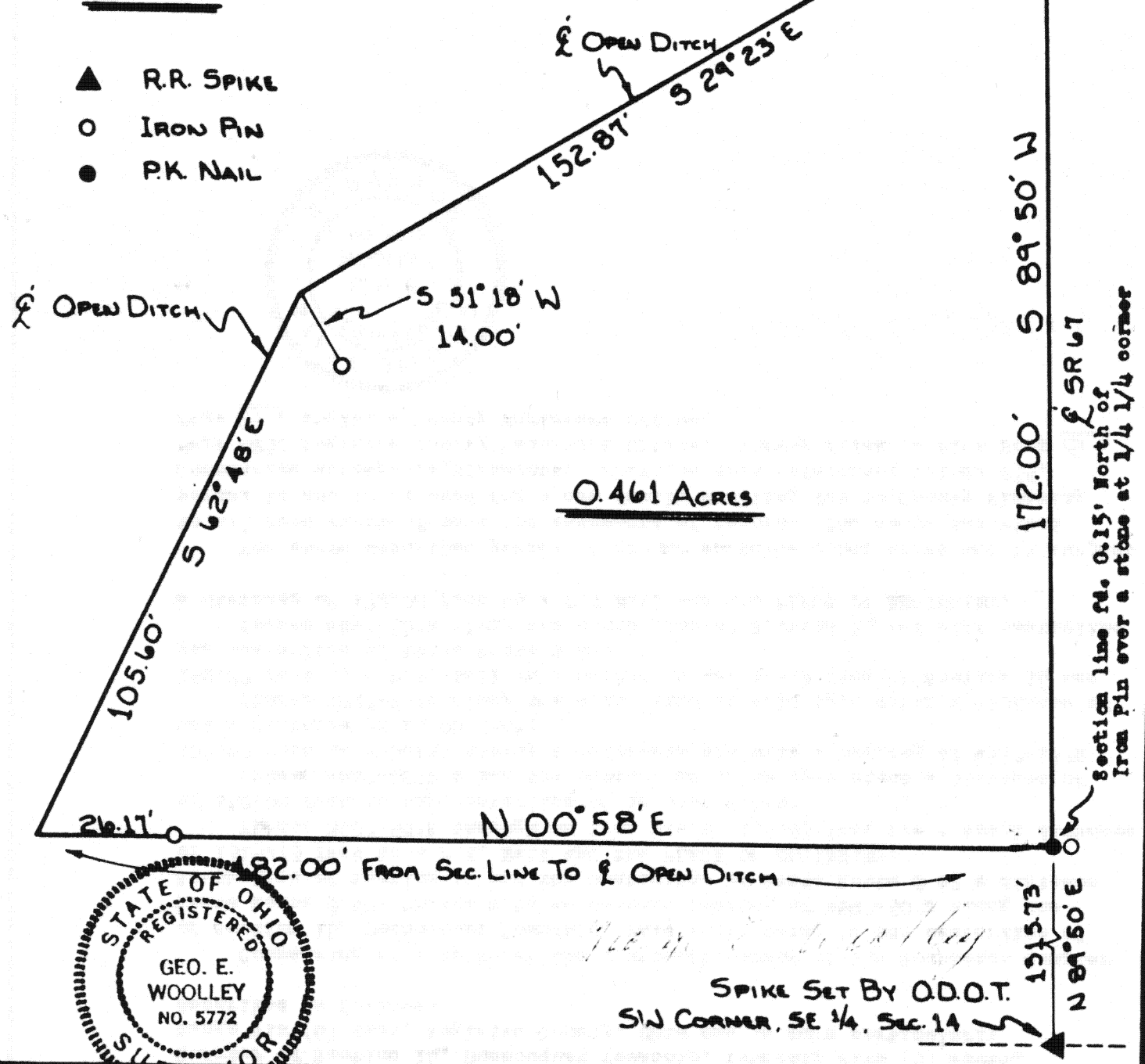

Signature by a representative of the County Health Dept.
denotes compliance with Health Regulations.
Signed: _____ Date: _____

Signature by a representative of the Auglaize County Regional
Planning Commission denotes approval of this plat.
Signed: _____ Date: _____

Signature by a representative of City with 3 mile limit juris-
diction or Twp. Trustees or Village with zoning jurisdiction
denotes approval of this plat. Signed: _____
for political S. D. of: _____ Date: _____

Signature by a representative of the County Engineer's Dept.
denotes that this plat meets tax map plat requirements.
Signed: _____ Date: _____

Client ORVILLE HENGSTLER
County AUGLAIZE Twp. DICKINSON Sec. 14
Drawn by K. SCHMIDT Scale _____ Drwg. No. _____
Checked by _____ Date 7-9-83
Sheet 1 of 2 G 89 (T 5 S; R 6 E)



Scale: _____

SURVEYORS DESCRIPTION

The following described parcel of ground is part of the Southeast Quarter of Section 14, Dushouquet Township, Township Five (5) South, Range Six (6) East, Auglaize County, Ohio and is more particularly described as follows:

Commencing at a spike at the Southwest corner of the Southeast Quarter of Section 14, Dushouquet Township, said spike being in the centerline of State Route # 67; Thence with an assumed bearing of $N89^{\circ}-50'W$ along the South line of Section 14 and the centerline of State Route # 67 a distance of 1315.73 feet to a P.K. Nail and the PLACE OF BEGINNING;

Thence $N00^{\circ}-58'E$ through an iron pin at 155.83 feet for a total distance of 182.00 feet to the centerline of an open ditch;

Thence $S62^{\circ}-45'E$ along the centerline of an open ditch a distance of 105.60 feet to a point having a reference pin with a bearing of $S51^{\circ}-18'W$ and a distance of 14.00 feet;

Thence $S29^{\circ}-23'E$ along the centerline of said open ditch a distance of 152.87 feet to a P.K. Nail in a bridge in the south line of Section 14 and the centerline of State Route # 67;

Thence $S89^{\circ}-50'W$ along the south line of Section 14 and said centerline a distance of 172.00 feet to a P.K. Nail and the PLACE OF BEGINNING.

The above described parcel of ground contains 0.461 Acres and is subject to all road right-of-ways and easements of record. The above described parcel is not to be used for a new family dwelling due to County Planning Commission acreage requirements. Previous deed reference: Volume 235, Page 623, Auglaize County Recorders Office. Survey filed in Plat Book G, Page 89, Auglaize County Engineers Office.



George E. Woolley

Signature by a representative of the County Health Dept. denotes compliance with Health Regulations.

Signed: _____ Date: _____

Signature by a representative of the Auglaize County Regional Planning Commission denotes approval of this plat.

Signed: _____ Date: _____

Signature by a representative of City with 3 mile limit jurisdiction or Twp. Trustees or Village with zoning jurisdiction denotes approval of this plat. Signed: _____

for political S. D. of: _____ Date: _____

Signature by a representative of the County Engineer's Dept. denotes that this plat meets tax map plat requirements.

Signed: _____ Date: _____

Client Orville Hengstler

County Auglaize Twp. Dushouquet Sec. 14

Drawn by _____ Scale _____ Drwg. No. _____

Checked by _____ Date 7-21-83

Sheet 2 of 2 (T 5 S 6 E)