

KUCK SURVEY OF PART OF S.E. 1/4 OF SECTION 25, TOWN 6 SOUTH, RANGE 4 EAST, (ST. MARYS TWP.), AUGLAIZE CO., O.

SCALE: 1" = 60'

JULY, 1983

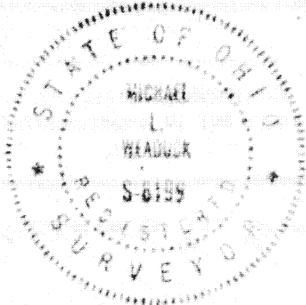

SEC. 25

Scale:

1" = 60'

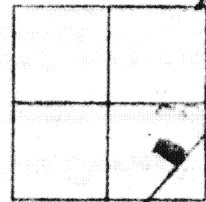

THIS SURVEY

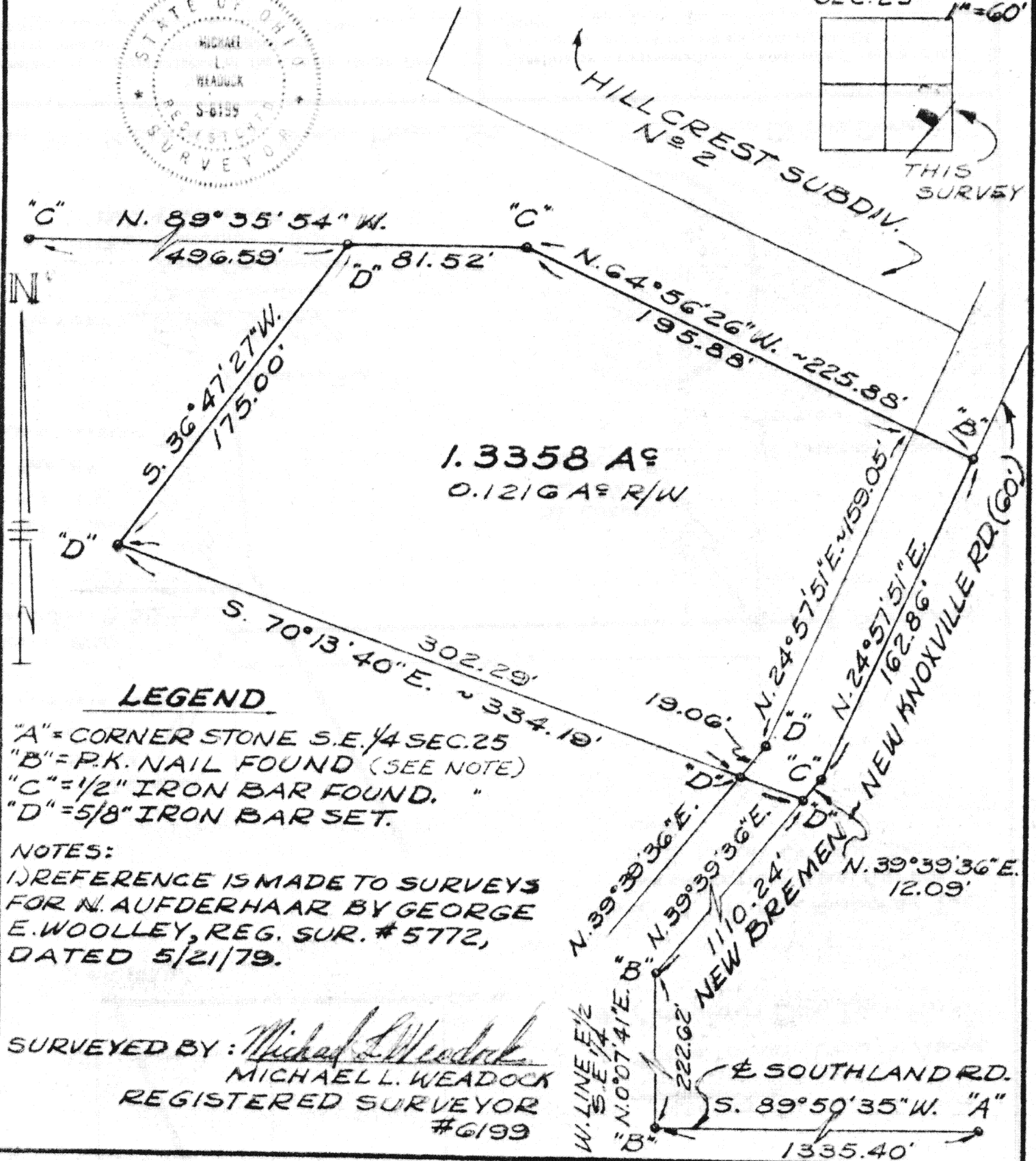

Signature by a representative of the County Health Dept. denotes compliance with Health Regulations.

Signed: _____ Date: _____

Signature by a representative of the Auglaize County Regional Planning Commission denotes approval of this plat.

Signed: _____ Date: _____

Signature by a representative of City with 3 mile limit jurisdiction or Twp. Trustees or Village with zoning jurisdiction denotes approval of this plat.

Signed: _____ Date: _____

Signature by a representative of the County Engineer's Dept. denotes that this plat meets tax map plat requirements.

Signed: _____ Date: _____

MICHAEL L. WEADOCK
 REG. SURVEYOR #6199
 1402 NAGEL ST.
 ST. MARYS, OHIO

Client LLOYD KUCK
 County AUGLAIZE Twp. ST. MARYS Sec. 25
 Drawn by M.L.W. Scale 1" = 60' Drwg. No. _____
 Checked by M.L.W. Date JULY, 1983
 Sheet 1 of 2

(T 6 S; R 4 E)

KUCK SURVEY DESCRIPTION

Being a parcel of land situated in St. Marys Township, Auglaize County, Ohio, in the southeast quarter of Section 25, Town 6 South, Range 4 East. Being more particularly described as follows:



Commencing for reference at the corner stone at the southeast corner of Section 25; Scale:

Thence, South 89° 50' 35" West, along the south line of the east half of the southeast quarter of said section and the centerline of Southland Road, a distance of one thousand three hundred thirty five and 40/100 (1335.40) to a P.K. nail;

Thence, North 0° 07' 41" East, along the west line of the east half of the southeast quarter of said Section 25, a distance of two hundred twenty-two and 62/100 (222.62) feet to a P.K. nail; said point being on the centerline of the New Bremen-New Knoxville Road;

Thence, North 39° 39' 36" East, along the centerline of New Bremen-New Knoxville Road, a distance of one thousand one hundred ten and 24/100 (1110.24) feet to a 5/8" iron bar, said point being the place of beginning for the parcel to be conveyed by this instrument;

Thence, continuing North 39° 39' 36" East, along the last described line, a distance of twelve and 09/100 (12.09) feet to a 1/2" iron bar;

Thence, North 24° 57' 51" East, along the centerline of New Bremen-New Knoxville Road, a distance of one hundred sixty-two and 86/100 (162.86) feet to a P.K. nail;

Thence, North 64° 56' 26" West, a distance of two hundred twenty-five and 88/100 (225.88) feet to a 1/2" iron bar;

Thence, North 89° 35' 54" West, a distance of eighty-one and 52/100 (81.52) feet to a 5/8" iron bar;

Thence, South 36° 47' 27" West, a distance of one hundred seventy-five and 00/100 (175.00) feet to a 5/8" iron bar;

Thence, South 70° 13' 40" East, a distance of three hundred thirty-four and 19/100 (334.19) feet to the place of beginning.

Containing 1.3358 acres of land more or less of which 0.1216 acres is in road right-of-way.

Subject to all easements and rights-of-way of record.

Reference is made to a boundary survey by George E. Woolley, Reg. Surveyor #5772, of this area dated 5/21/79 on file in the County Engineer's Office. Reference is also hereby made to a boundary survey of this area by Michael L. Weadock, Registered Surveyor #6199, on file in the County Engineer's Office.

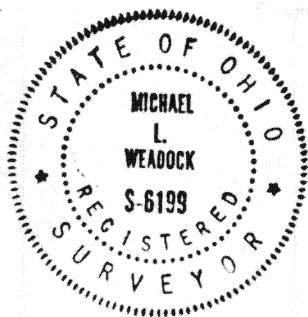

Surveyed by:

Michael L. Weadock
Michael L. Weadock
Registered Surveyor #6199

Signature by a representative of the County Health Dept. denotes compliance with Health Regulations. Signed: _____ Date _____

Signature by a representative of the Auglaize County Regional Planning Commission denotes approval of this plat. Signed: _____ Date _____

Signature by a representative of City with 3 mile limit jurisdiction or Twp. Trustees or Village with zoning jurisdiction denotes approval of this plat. Signed: _____ Date _____
for political S. D. of: _____

Signature by a representative of the County Engineer's Dept. denotes that this plat meets tax map plat requirements. Signed: _____ Date _____

MICHAEL L. WEADOCK
REG. SURVEYOR #6199
1402 NAGEL ST.
ST. MARYS, OHIO

Client LLOYD KUCK
County AUGLAIZE Twp. ST. MARYS Sec. 25
Drawn by _____ Scale _____ Drwg. No. _____
Checked by M.L.W. Date JULY, 1983
Sheet 2 of 2 65699 (T. 6 S; R. 4 E)