

Survey For:

Dick Blanke

Section 3 T.7-S R.4-E

German Township

Auglaize County - Ohio

Deed Book Page

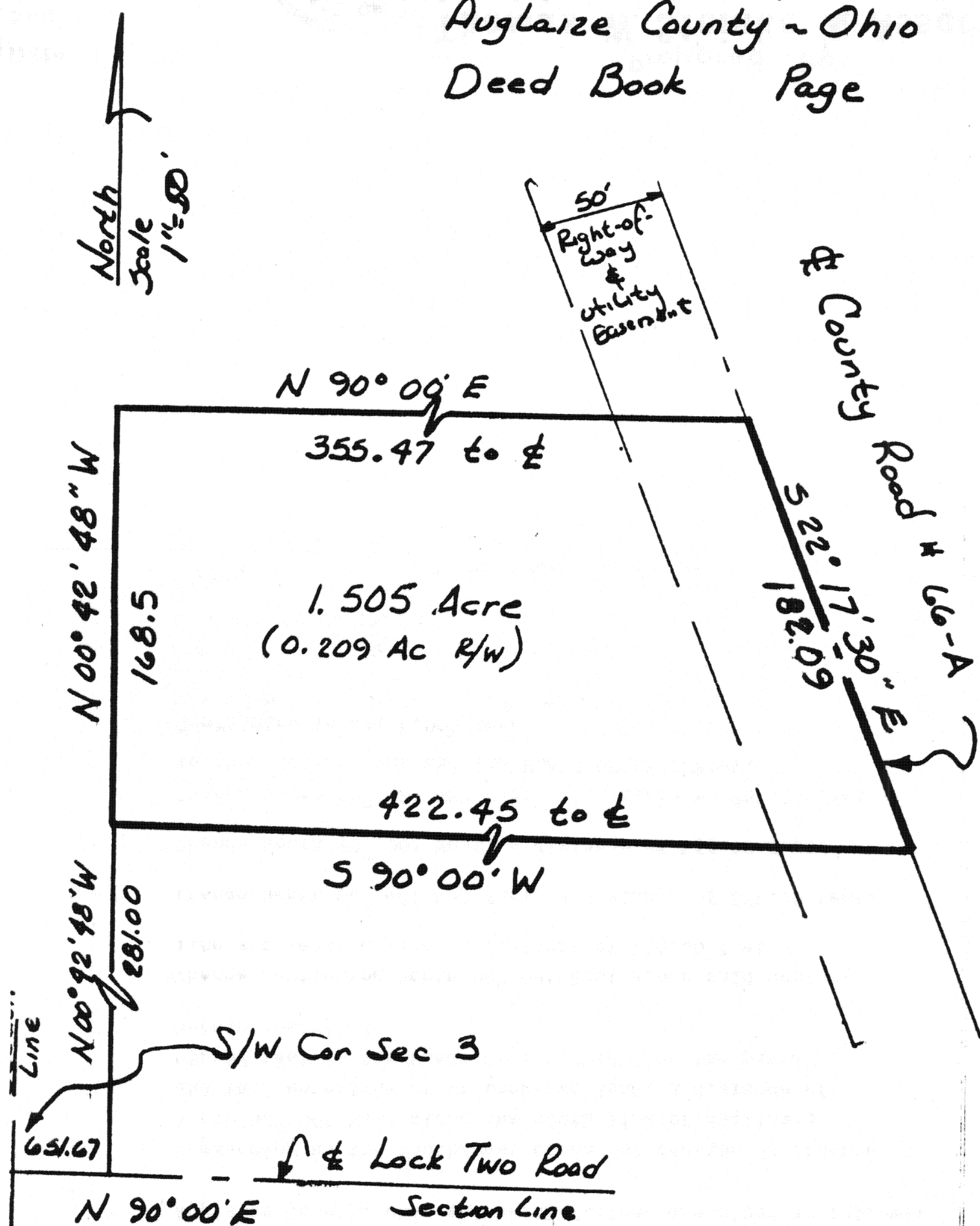

Prepared By

Thomas W. Steinke
Berkshire - Ohio7/23/83
82-1184

G-114

SURVEY FOR:

Description of 1.505 Acres

Being 1.505 Acres located in the south/west quarter of Section 3, Town 7-S, Range 4-E, German Township, Auglaize County, Ohio and being further described as Follows:

Commencing at the south/west corner of Section 3. Thence North $90^{\circ} 00'$ East, along the south line of Section 3 and the center line of Lock-Two Road, a distance of 651.67 feet.

Thence North $00^{\circ} 42' 48''$ West, a distance of 281.00 feet, This being the PPa PLACE OF BEGINNING for the parcel here in described.

Thence continuing North $00^{\circ} 42' 48''$ West, a distance of 168.5 feet.

Thence North $90^{\circ} 00'$ East, a distance of 355.47 feet to the center line of County Road # 66-A.

Thence South $22^{\circ} 17' 30''$ East along the center line of County Road # 66-A, a distance of 182.09 feet.

Thence South $90^{\circ} 00'$ West, a distance of 422.45 feet to the PLACE OF BEGINNING.

Containing in all 1.505 Acres and being subject to all legal easements and rights-of-way of record.

Date:

Scale:

File No.:

6115

6115



Prepared By:
Thomas W. Steinke & Assoc.
Land Surveyors

PO BOX 366

Wapakoneta, Ohio

Phone (419) 738-7421

PO BOX 14

Botkins, Ohio

Phone (513) 693-4891

6115