

6116

6116

Survey For:

Dick Blanke

Section 3 T-7-S R-4-E

German Township

Auglaize County - Ohio

Deed Book

Page

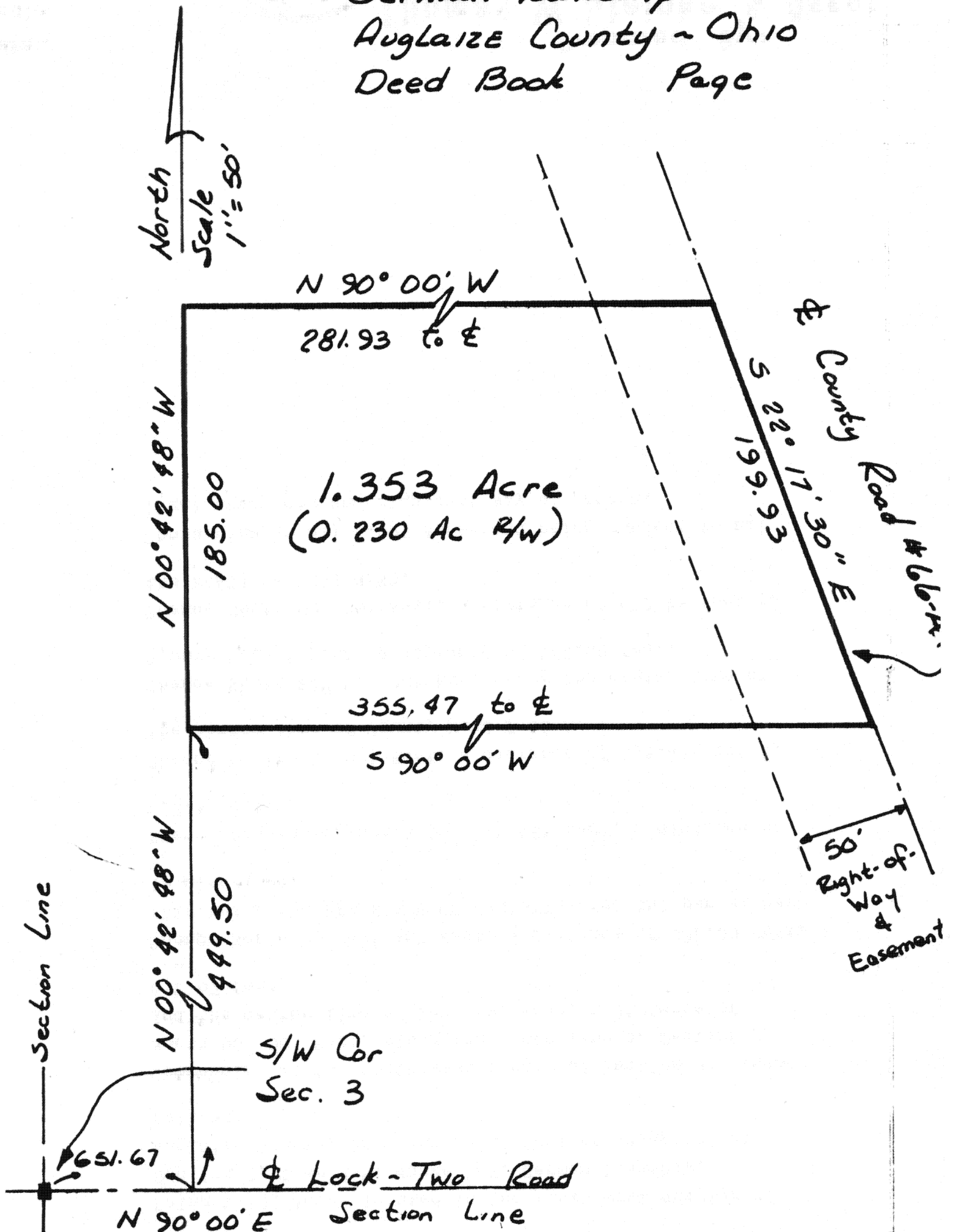

7/23/83

82-1184 6116

Prepared By
Thomas W. Steinke
Botkins, Ohio

SURVEY FOR:

Description of 1.353 Acres

Being 1.353 Acres located in the south/west quarter of Section 3, Town 7-S, Range 4-E, German Township, Auglaize County, Ohio and being further described as follows:

Commencing at the south/west corner of Section 3. Thence North $90^{\circ} 00'$ East along the south line of Section 3 and the center line of Lock-Two Road, a distance of 651.67 feet.

Thence North $00^{\circ} 42' 48''$ West, a distance of 449.50 feet to the PLACE OF BEGINNING for the parcel herein described

Thence continuing North $00^{\circ} 42' 48''$ West, a distance of 185.00 feet.

Thence North $90^{\circ} 00'$ East, a distance of 281.93 feet to the center line of County Road # 66-A.

Thence South $22^{\circ} 17' 30''$ East along the center line of County Road # 66-A, a distance of 199.93 feet.

Thence South $90^{\circ} 00'$ West, a distance of 355.47 feet to the PLACE OF BEGINNING.

Containing in all 1.353 Acres and being subject to all legal easements and rights-of-way of record.

Date:
Scale:
File No.:

6117

6-117

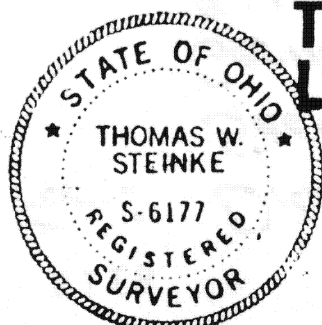

Prepared By:
Thomas W. Steinke & Assoc
Land Surveyors

PO BOX 366

Wapakoneta, Ohio

Phone (419) 738-7421

PO BOX 14

Botkins, Ohio

Phone (513) 693-4891

6117