

Scale:
1" = 40'

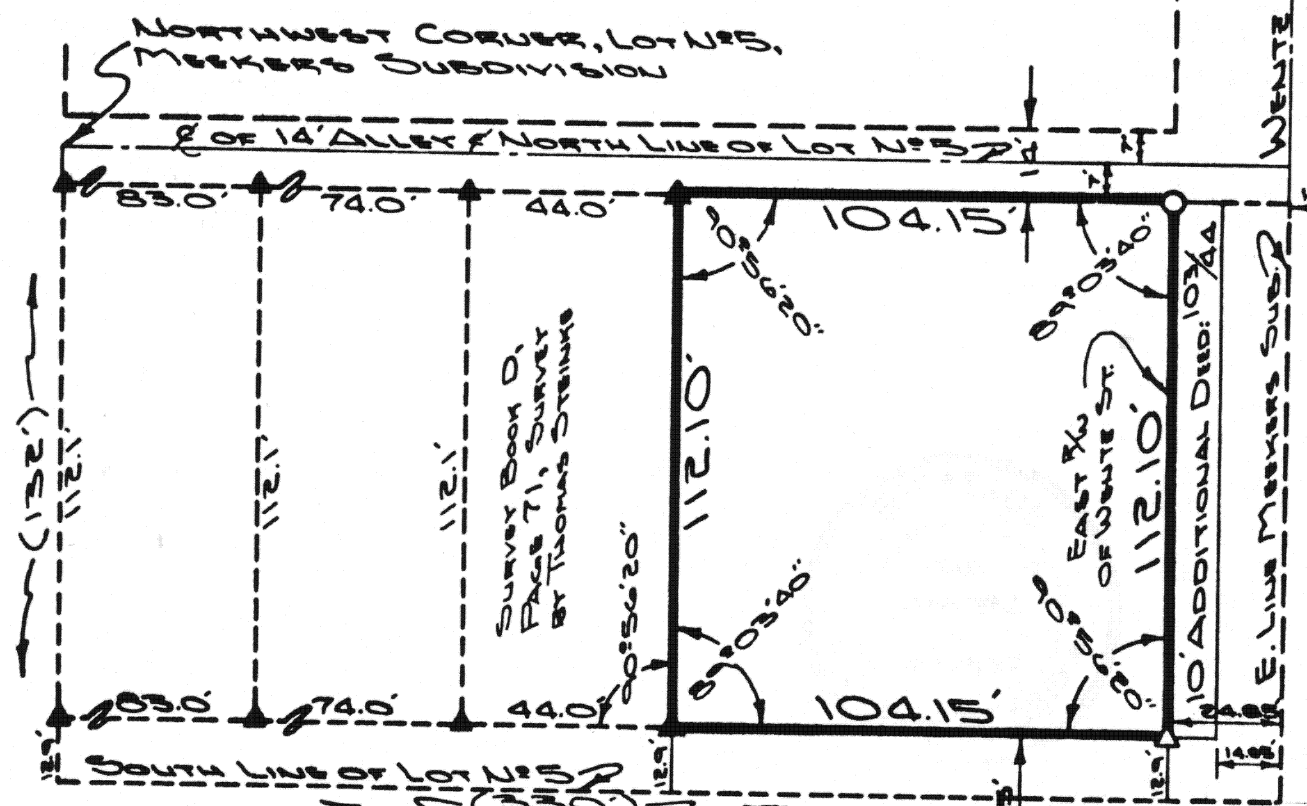

O.....IRON PIN/CAP SET
Δ.....R.R. SPIKE SET
▲.....R.R. SPIKE FOUND



DOUG REINHART

REG. SURVEYOR Nº 6507
REG. ENGINEER Nº 44670

Signature by a representative of the Auglaize County Regional
Planning Commission denotes approval of this plat.
Signed: _____ Date: _____

Signature by a representative of the County Engineer's Dept.
denotes that this plat meets tax map plat requirements.
Signed: _____ Date _____

Client WALTER STINEBAUGH
County DUGLAIS Twp. DUCHOQUET Sec. 28
Drawn by JOHN JEWETT Scale 1"=40' Drwg. No. _____
Checked by _____ Date OCT. 30, 1963
Sheet 1 of 2 6123 (T 5 S; R 6 E)

6127A



SURVEYORS DESCRIPTION

The following described parcel of ground is part of the East part of Lot # 5, Meekers Subdivision, in the City of Wapakoneta, Ohio and is more particularly described as follows:

Scale: _____

Commencing at the Southeast corner of Lot # 5, Meekers Subdivision; Thence West along the south line of Lot # 5 a distance of 24.85 feet to the West right-of-way line of Wentz Street; Thence with a deflection angle to the right of 90 -56'-20" along the West line of Wentz Street a distance of 12.90 feet to a spike and the PLACE OF BEGINNING:

Thence continuing north along the west right-of-way line of Wentz Street a distance of 112.10 feet to an iron pin;

Thence with a deflection angle to the left of 90 -56'-20" a distance of 104.15 feet to a spike;

Thence with a deflection angle to the left of 89 -03'-40" a distance of 112.10 feet to a spike;

Thence with a deflection angle to the left of 90 -56'-20" a distance of 104.15 feet to a spike and the PLACE OF BEGINNING.

The above described parcel of ground contains 11,672 square feet and is subject to all easements of record. Survey plat is recorded in Plat Book G, Page 127 of the Auglaize County Engineers Office.

ATTEST: _____

Doug Reinhart
Professional Surveyor # 6507



Signature by a representative of the County Health Dept. denotes compliance with Health Regulations.
Signed: _____ Date _____

Signature by a representative of the Auglaize County Regional Planning Commission denotes approval of this plat.
Signed: _____ Date _____

Signature by a representative of City with 3 mile limit jurisdiction or Twp. Trustees or Village with zoning jurisdiction denotes approval of this plat. Signed: _____
for political S. D. of: _____ Date _____

Signature by a representative of the County Engineer's Dept. denotes that this plat meets tax map plat requirements.
Signed: _____ Date _____

Client Walter Stinebaugh
County Auglaize Twp. Duchouquet Sec. 28
Drawn by _____ Scale _____ Drwg. No. 83-341
Checked by _____ Date 10-6-83
Sheet 2 of 2 (T 5 S 6 E)