

THIS PLAT RECORDED IN SURVEY BOOK 6, PAGE 137,  
IN THE AUGLAIZE COUNTY ENGINEER'S OFFICE.

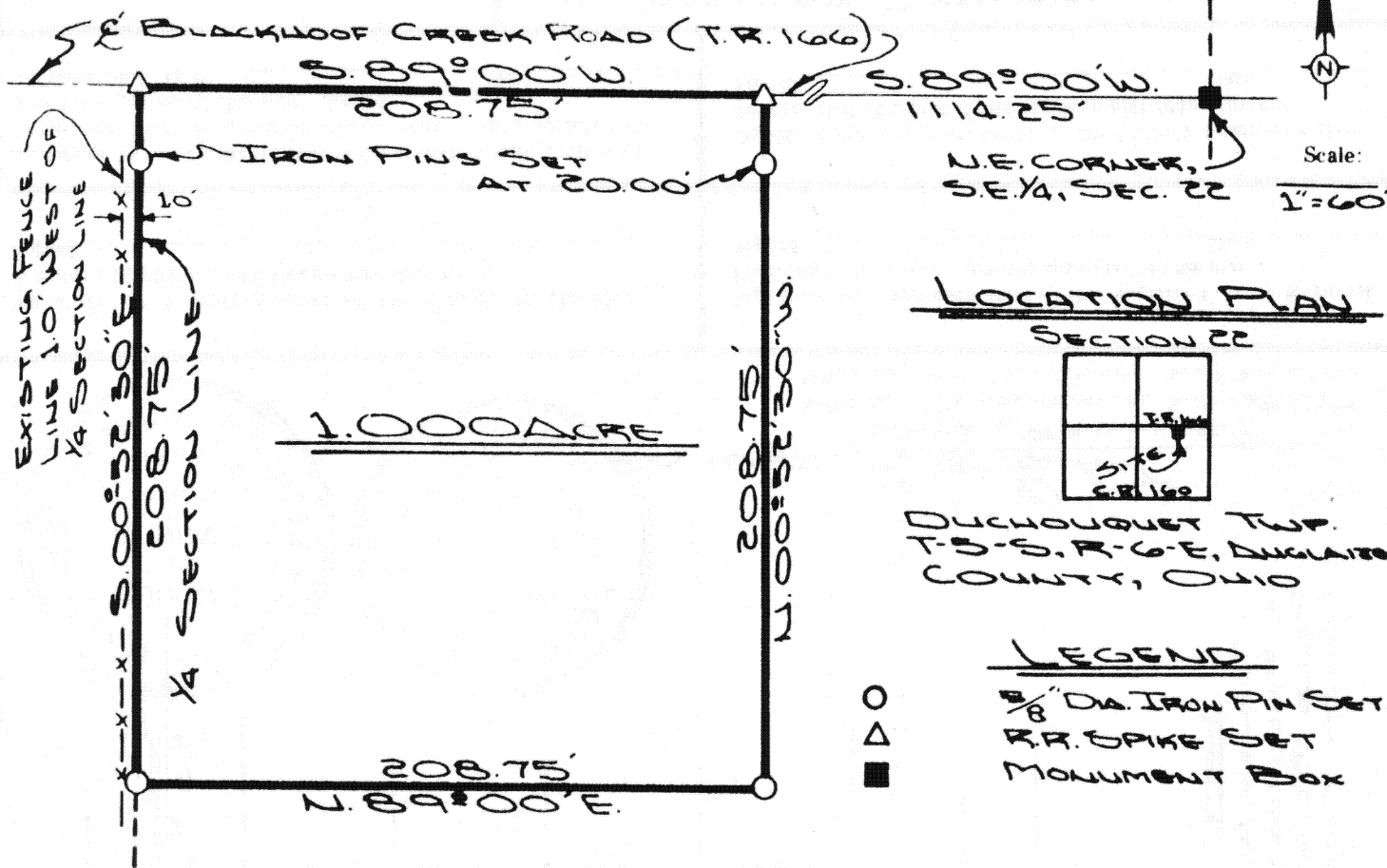

#### SURVEYORS DESCRIPTION

The following described parcel of ground is part of the Southeast quarter of Section 22, Duchouquet Township, Township Five South, Range Six East, Auglaize County, Ohio and is more particularly described as follows:

Commencing at a monument box at the Northeast corner of the Southeast Quarter of Section 22, said box being in the centerline of Township Road # 166 (Blackhoof Creek Road); Thence S89°-00'W along the north line of the Southeast Quarter and the centerline of T.R. # 166 a distance of 1114.25 feet to a spike and the PLACE OF BEGINNING;

Thence continuing S89°-00'W along said half-section line and centerline a distance of 208.75 feet to a spike in the North-South quarter-section line;

Thence S00°-52'-30"E along said quarter-section line a distance of 208.75 feet to an iron pin;

Thence N89°-00'E a distance of 208.75 feet to an iron pin;

Thence N00°-52'-30"W a distance of 208.75 feet to a spike in the centerline of T.R. # 166 and the PLACE OF BEGINNING.

The above described tract of ground contains 1.00 Acres and is subject to all easements of record. Previous deed reference: Volume 161, Page 78, of the Auglaize County Recorders Office. Survey filed in Plat Book 6, Page 137, Auglaize County Engineers Office.

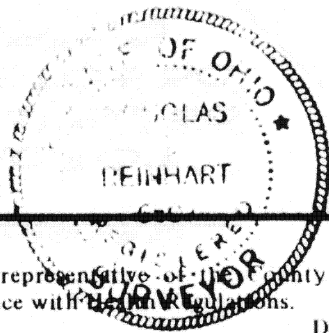

ATTEST:

*Douglas Reinhart*  
Douglas Reinhart  
Prof. Surveyor # 6507

Signature by a representative of the County Health Dept.  
denotes compliance with regulations.  
Signed \_\_\_\_\_ Date \_\_\_\_\_

Signature by a representative of the Auglaize County Regional  
Planning Commission denotes approval of this plat.  
Signed \_\_\_\_\_ Date \_\_\_\_\_

Signature by a representative of City with 3 mile limit juris-  
diction or Twp. Trustees or Village with zoning jurisdiction  
denotes approval of this plat. Signed \_\_\_\_\_  
for political S. D. of \_\_\_\_\_ Date \_\_\_\_\_

Signature by a representative of the County Engineer's Dept.  
denotes that this plat meets tax map plat requirements.  
Signed \_\_\_\_\_ Date \_\_\_\_\_

6137

Client JIM BOWERSOCK  
County AUGLAIZE Twp. DUCHOUQUET Sec. 22  
Drawn by JOHN JAWERT Scale 1" = 60' Drwg. No. \_\_\_\_\_  
Checked by \_\_\_\_\_ Date 10-9-83  
Sheet 1 of 1 6137 (T 5 S; R 6 E)