

SURVEY FOR:

SYLVESTER STEINKE

DB 140

Pg. 297

Section 22

T-6-S

R-6-E

Pusheta Township

Auglaize County

Ohio

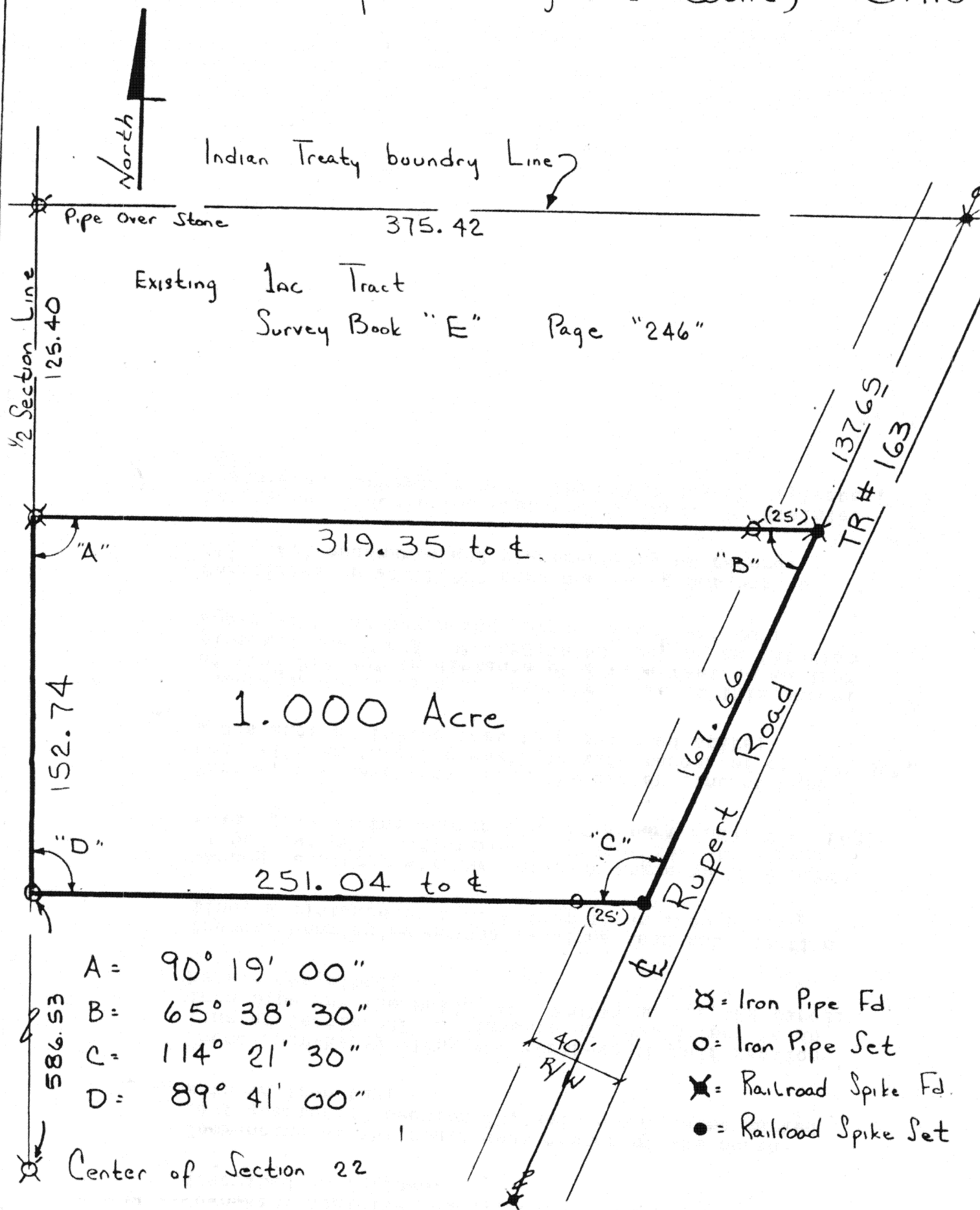

Date: 9-23-83

Scale: 1" = 50'

File No.: 80-951

9-23-83

Thomas W Steinke

G-139

6139



Prepared By:  
**Thomas W. Steinke & Assoc.**  
**Land Surveyors**

PO BOX 366

Wapakoneta, Ohio

PO BOX 14

6139

Phone (419) 738-7421

Botkins, Ohio

Phone (513) 693-4891

STEINKE TO WEBB

80-951 9-23-83

Being 1.000 Acre located in the north-east quarter of Section 22, Town 6-South, Range 6-East, Pusheta Township, Auglaize County, Ohio and being further described as follows:

Commencing at the south-west corner of the north-east quarter of Section 22, said point being marked with an iron bar;

Thence northerly along the north-south half section line of Section 22, a distance of 586.53 feet to an iron pipe and the PLACE OF BEGINNING for the parcel herein described;

Thence, continuing northerly along said half section line, a distance of 152.74 feet to an iron pipe;

Thence, easterly with an interior angle to this parcel of  $90^{\circ} 19' 00''$ , a distance of 319.35 feet to a railroad spike in the center line of Rupert Road, T.R. 163;

Thence, southwesterly along the center line of Rupert Road with an interior angle to this parcel of  $65^{\circ} 38' 30''$ , a distance of 167.66 feet to a railroad spike;

Thence westerly with an interior angle to this parcel of  $114^{\circ} 21' 30''$ , a distance of 251.04 feet to an iron pipe and the PLACE OF BEGINNING, making an interior angle with the beginning course of  $89^{\circ} 41' 00''$ ;

Containing in all 1.000 Acre and being subject to all legal easements and rights-of-way of record.

Survey and description prepared by Thomas W. Steinke, registered Surveyor # 6177, this 29th day of September, 1983.