

£ HAMILTON STREET (33' R/W)

Scale:  
1" = 30'

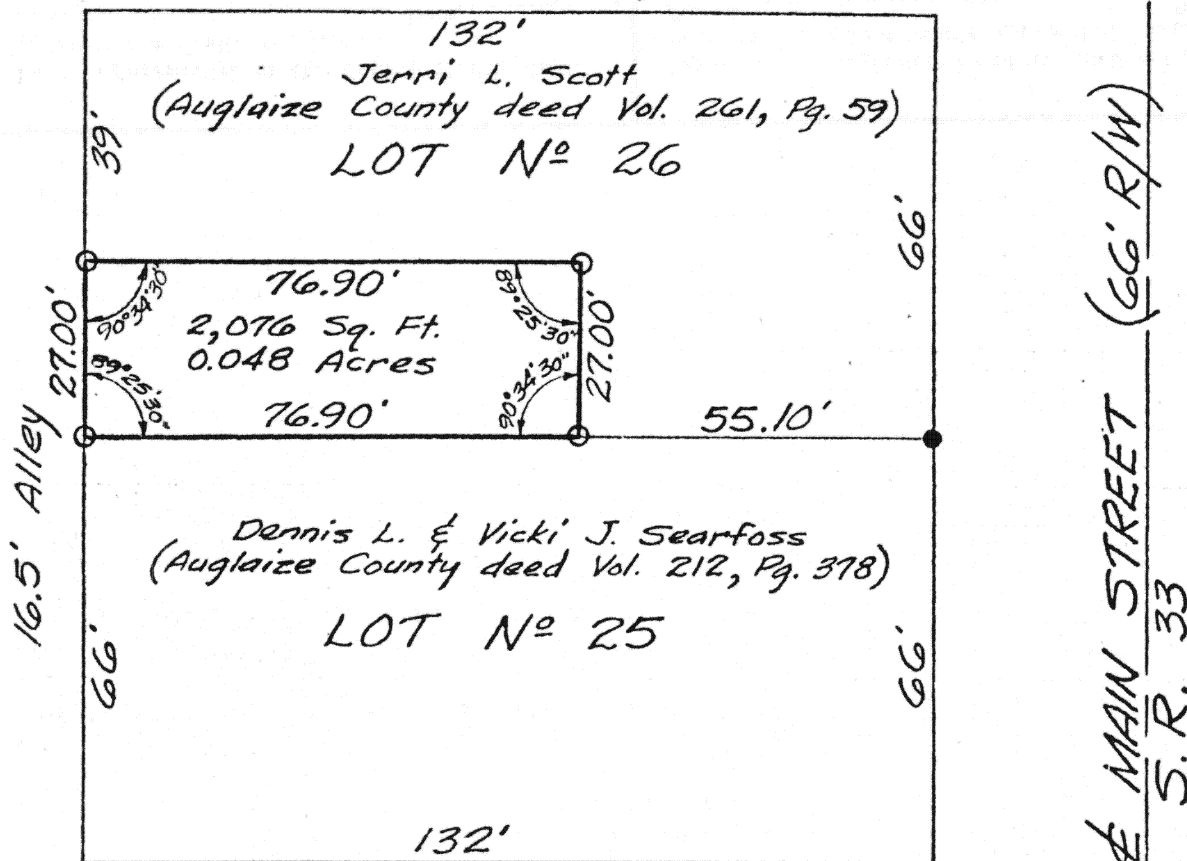

This tract of land is part of the next preceding transfer recorded in Vol. 261, Page 59, by which grantor claims title.

This is to certify that the hereon plat is a true and accurate representation of a survey of a parcel of land 27 foot North and South by 76.9 foot East and West out of the Southwest corner of Lot Number 26 in the original plat of the Town of New Hampshire, Goshen Township, Auglaize County, Ohio, made on October 5, 1983. There are no encroachments.

James A. Fredericks  
Registered Surveyor No. 6622

**LEGEND**  
○ Iron Pipe (Set)  
● P.K. Nail (Set)

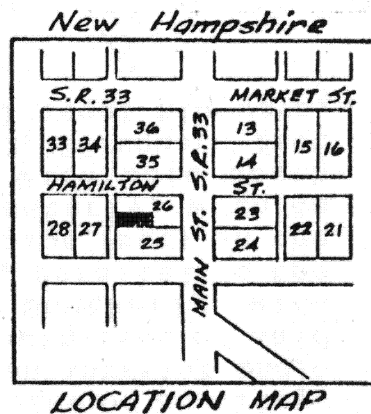

Signature by a representative of the County Health Dept. denotes compliance with Health Regulations.  
Signed: \_\_\_\_\_ Date \_\_\_\_\_

Signature by a representative of the Auglaize County Regional Planning Commission denotes approval of this plat.  
Signed: \_\_\_\_\_ Date \_\_\_\_\_

Signature by a representative of City with 3 mile limit jurisdiction or Twp. Trustees or Village with zoning jurisdiction denotes approval of this plat. Signed: \_\_\_\_\_ Date \_\_\_\_\_  
for political S. D. of: \_\_\_\_\_

Signature by a representative of the County Engineer's Dept. denotes that this plat meets tax map plat requirements.  
Signed: \_\_\_\_\_ Date \_\_\_\_\_

6143

Client Dennis Searfoss  
County Auglaize Twp. Goshen Sec. 4  
Drawn by J. Fredericks Scale 1" = 30' Drwg. No. \_\_\_\_\_  
Checked by T. A. Metzger Date October 12, 1983  
Sheet 1 of 2 6143 (T 6 S; R 8 E)



Scale: \_\_\_\_\_

Being a parcel of land 27 foot North and South by 76.9 foot East and West out of the Southwest corner of Lot Number 26 in the Original Plat of the Town of New Hampshire, Goshen Township, Auglaize County, Ohio, and being more particularly described as follows:

BEGINNING at an iron pipe (set) at the Southwest corner of said Lot Number 26; thence Northerly, 27.00 feet, with the West line of said Lot Number 26 and the East line of an alley, to an iron pipe (set); thence Easterly, with an interior angle of  $90^{\circ} 34' 30''$ , 76.90 feet, parallel to the South line of said Lot Number 26, to an iron pipe (set); thence Southerly, with an interior angle of  $89^{\circ} 25' 30''$ , 27.00 feet, parallel to the West line of said Lot Number 26, to an iron pipe (set) on the South line of said Lot Number 26; thence Westerly, with an interior angle of  $90^{\circ} 34' 30''$ , 76.90 feet, with said South line, to the PLACE OF BEGINNING, containing 2,076 square feet or 0.048 acres more or less and subject to all legal highways, easements, and restrictions of record.

*James A. Frederick*  
Registered Surveyor No. 6622

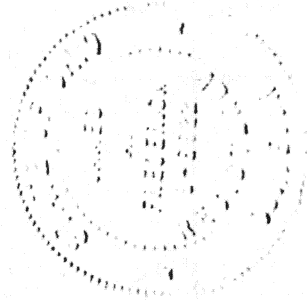

Signature by a representative of the County Health Dept.  
denotes compliance with Health Regulations.  
Signed: \_\_\_\_\_ Date \_\_\_\_\_

Signature by a representative of the Auglaize County Regional  
Planning Commission denotes approval of this plat.  
Signed: \_\_\_\_\_ Date \_\_\_\_\_

Signature by a representative of City with 3 mile limit juris-  
diction or Twp. Trustees or Village with zoning jurisdiction  
denotes approval of this plat. Signed: \_\_\_\_\_  
for political S. D. of: \_\_\_\_\_ Date \_\_\_\_\_

Signature by a representative of the County Engineer's Dept.  
denotes that this plat meets tax map plat requirements.  
Signed: \_\_\_\_\_ Date \_\_\_\_\_

6144

Client Dennis Searfoss  
County Auglaize Twp. Goshen Sec. 4  
Drawn by J. Frederick Scale 1" = 30' Drwg. No. \_\_\_\_\_  
Checked by T.A. Metzger Date October 14, 1983  
Sheet 2 of 2 **6144** (T 6 S; R 8 E)