

A 149

THIS PLAT RECORDED IN SURVEY BOOK G, PAGE 149, IN THE AUGLAIZE COUNTY ENGINEER'S OFFICE.

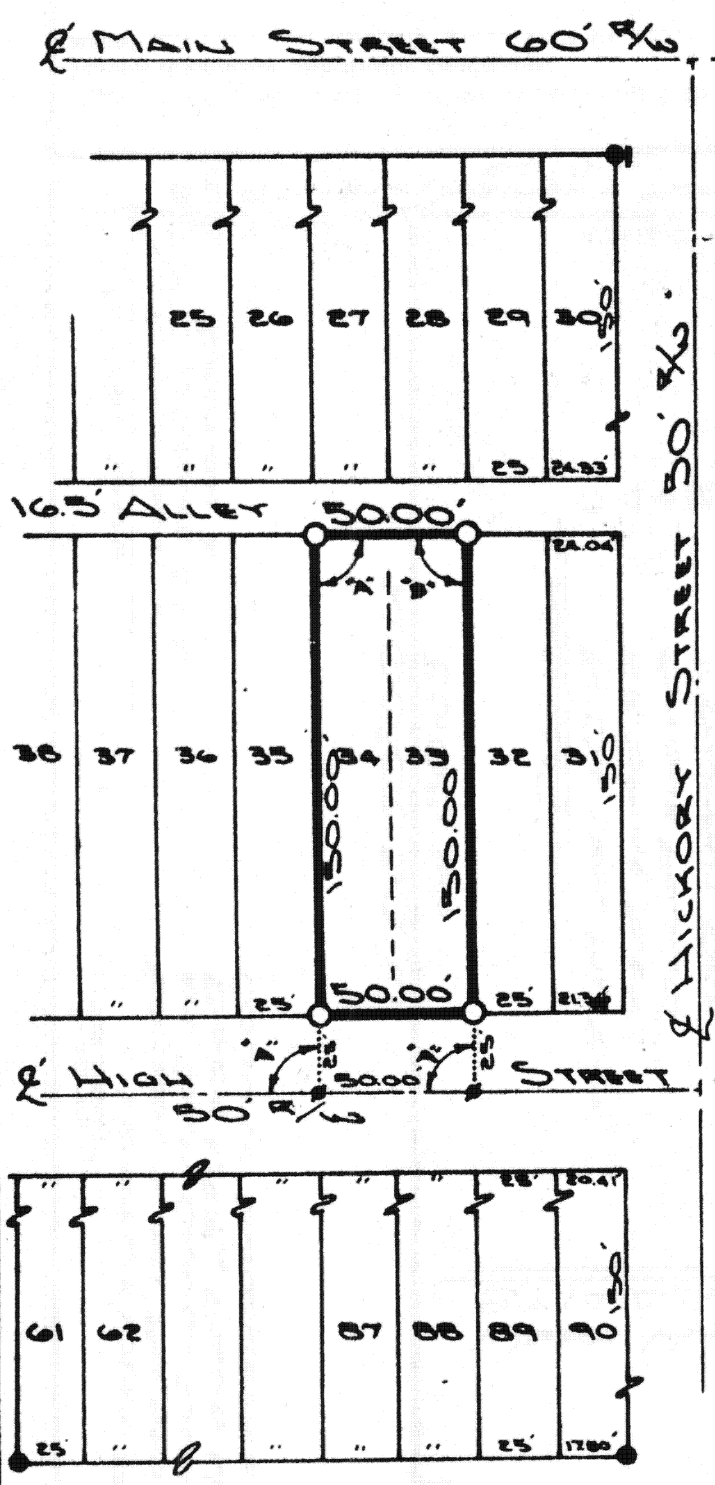

Scale: _____



SURVEY OF LOTS
NO 33 & 34 IN FAIR-
VIEW ADDITION TO THE
VILLAGE OF CRIDERSVILLE,
AUGLAIZE COUNTY,
OHIO

LEGEND

- IRON PIN FOUND
- IRON PIN SET
- P.K. NAIL SET

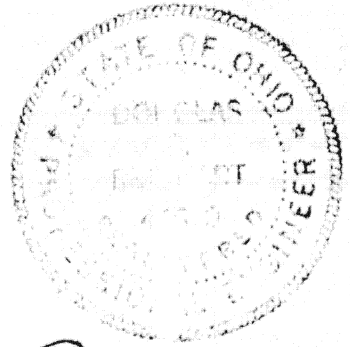

ANGLES
"A" 90°22'
"B" 89°38'

ATTEST: Douglas Reinhart
DOUG REINHART
REG. SURVEYOR NO 6507
REG. ENGINEER NO 44670

Signature by a representative of the County Health Dept. denotes compliance with Health Regulations.
Signed: _____ Date _____

Signature by a representative of the Auglaize County Regional Planning Commission denotes approval of this plat.
Signed: _____ Date _____

Signature by a representative of City with 3 mile limit jurisdiction or Twp. Trustees or Village with zoning jurisdiction denotes approval of this plat. Signed: _____ Date _____
for political S. D. of: _____

Signature by a representative of the County Engineer's Dept. denotes that this plat meets tax map plat requirements.
Signed: _____ Date _____

DOUGLAS P. REINHART
REG. SURVEYOR

Client DOROTHY SWICK
County AUGLAIZE Twp. DUCHOUQUET Sec. 35
Drawn by JOHN J. JARVIS Scale 1" = 60' Drwg. No. 83-346
Checked by _____ Date Nov. 8, 1983
Sheet 1 of 1 (T 1/4 S; R 6 E)