

SPRAY SURVEY OF PART OF THE N.E. 1/4 OF THE S.E. 1/4 OF SECTION 5, T.5 S., R. 4 E., (SALEM TWP.), AUGLAIZE CO., O.

NOVEMBER 1, 1983

Scale:
1" = 50'

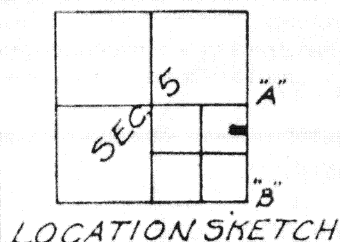

N

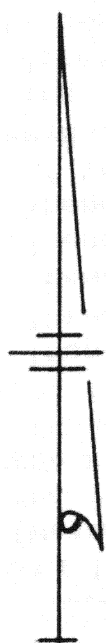

SCALE:
1" = 50'

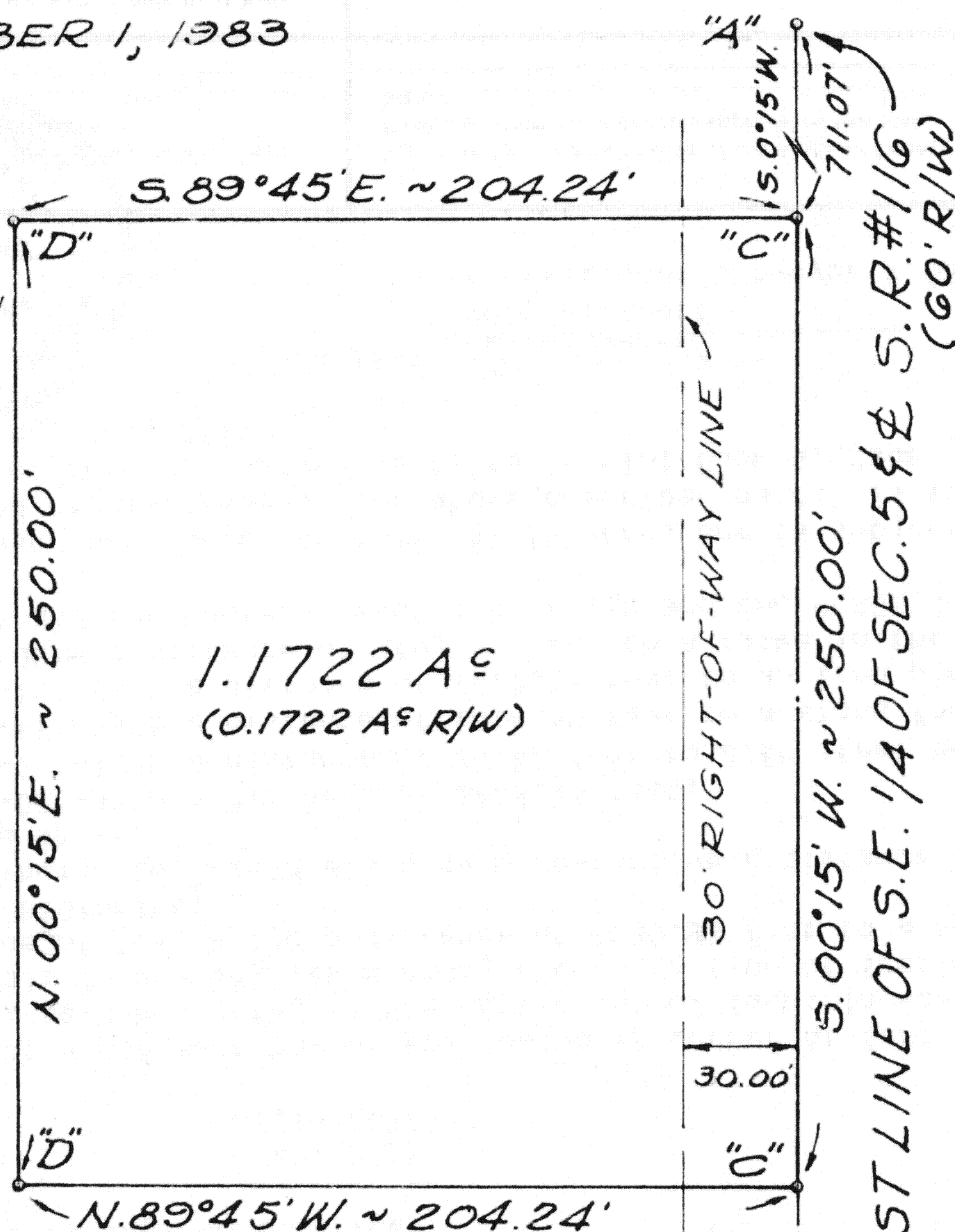

1.1722 A^c
(0.1722 A^c R/W)

THE EAST LINE OF THE S.E. 1/4 OF SEC. 5
WAS ASSUMED TO BEAR S. 0° 15' W., OTHER
BEARINGS WERE CALCULATED FROM ANGLES
TURNED.
SEE CO. ENGR'S RECORDS FOR REFS ON POINT "A" & "B".

"A" = R.R. SPIKE OVER CORNER STONE
FOUND AT E. 1/4 POST OF SEC. 5.

"B" = IRON BAR W/O.D.O.T. CAP FOUND
AT S.E. CORNER OF SEC. 5.

"C" = P.K. NAIL SET.

"D" = 5/8" IRON BAR W/CAP SET.

SURVEYED BY: Michael L. Weadock
MICHAEL L. WEADOCK
REGISTERED SURVEYOR #6199

Signature by a representative of the County Health Dept.
denotes compliance with Health Regulations.
Signed: _____ Date: _____

Signature by a representative of the Auglaize County Regional
Planning Commission denotes approval of this plat.
Signed: _____ Date: _____

Signature by a representative of City with 3 mile limit juris-
diction or Twp. Trustees or Village with zoning jurisdiction
denotes approval of this plat. Signed: _____
for political S. D. of: _____ Date: _____

Signature by a representative of the County Engineer's Dept.
denotes that this plat meets tax map plat requirements.
Signed: _____ Date: _____

MICHAEL L. WEADOCK
REG. SURVEYOR #6199
ST. MARYS, OHIO

Client BILL SPRAY
County AUGLAIZE Twp. SALEM Sec. 5
Drawn by M.L.W. Scale 1" = 50' Drwg. No. _____
Checked by M.L.W. Date NOV., 1983
Sheet 1 of 2 (T 5 S. R 4 E)

SPRAY DESCRIPTION

Being a parcel of land situated in Salem Township, Auglaize County, Ohio, in the northeast quarter of the southeast quarter of Section 5, Town 5 South, Range 4 East. Being more particularly described as follows:



Scale: _____

Commencing for reference at a railroad spike set over the corner stone at the east quarter post of said Section 5, said point also being on the centerline of State Route #116;

Thence, South 00° 15' West, along the east line of the southeast quarter of said Section 5 and the centerline of S.R. # 116, a distance of seven hundred eleven and 07/100 (711.07) feet to a P.K. Nail, said point being the place of beginning for the parcel to be conveyed by this instrument;

Thence, continuing South 00° 15' West, along the last described line, a distance of two hundred fifty and 00/100 (250.00) feet to a P.K. Nail;

Thence, North 89° 45' West, a distance of two hundred four and 24/100 (204.24) feet to a 5/8" iron bar;

Thence, North 00° 15' East, a distance of two hundred fifty and 00/100 (250.00) feet to a 5/8" iron bar;

Thence, South 89° 45' East, a distance of two hundred four and 24/100 (204.24) feet to the place of beginning.

Containing 1.1722 acres of land more or less of which 0.1722 acres is in road right-of-way.

Subject to all easements and rights-of-way of record.

The east line of the southeast quarter of Section 5 was assumed to bear South 00° 15' West. All other bearings were calculated from angles turned.

Reference is made to a boundary survey of this area by Michael L. Weadock, Registered Surveyor #6199 on file in the County Recorder's Office.

Surveyed by:

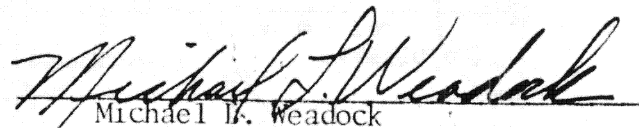
Michael L. Weadock



Signature by a representative of the County Health Dept. denotes compliance with Health Regulations.

Signed: _____ Date: _____

Signature by a representative of the Auglaize County Regional Planning Commission denotes approval of this plat.

Signed: _____ Date: _____

Signature by a representative of City with 3 mile limit jurisdiction or Twp. Trustees or Village with zoning jurisdiction denotes approval of this plat. Signed: _____

for political S. D. of: _____ Date: _____

Signature by a representative of the County Engineer's Dept. denotes that this plat meets tax map plat requirements.

Signed: _____ Date: _____

MICHAEL L. WEADOCK
REG. SURVEYOR #6199

ST. MARYS, OHIO

6-153

Client BILL SPRAY
County AUGLAIZE Twp. SALEM Sec. 5
Drawn by M.L.W. Scale — Drwg. No. —
Checked by M.L.W. Date NOV., 1983
Sheet 2 of 2 (T 5 S 4 E)