

SECTION 22 DUCHOUQUET TWP.
T.5S. R.6E. AUGLAIZE COUNTY

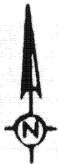

Scale: _____

LEGEND

- △ STONE FOUND
- MON. BOX. STONE FOUND
- MON. BOX. IRON PIN SET
- IRON BAR

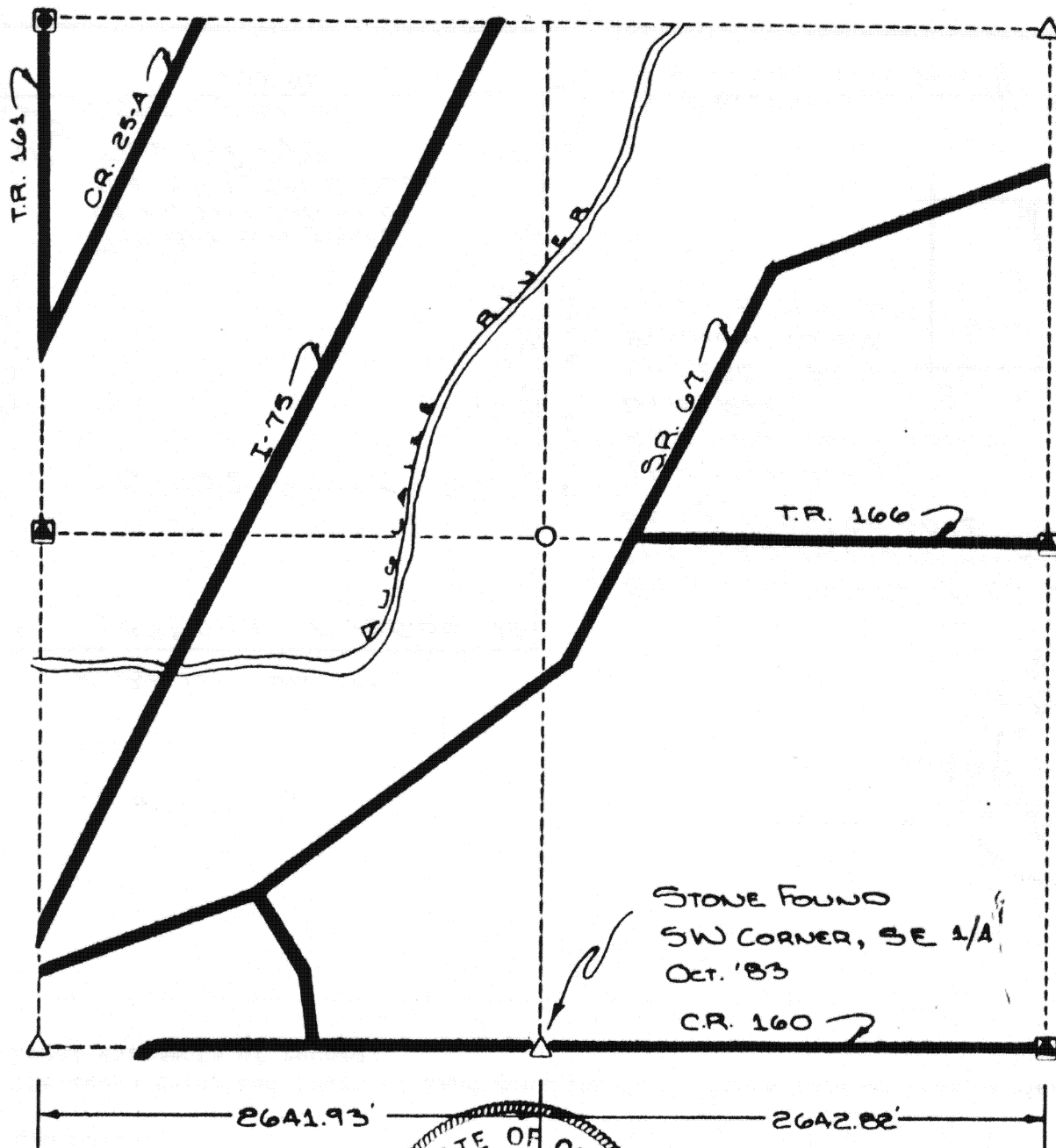

ATTEST: Doug Reinhart

DOUG REINHART
ASST. CO. ENGINEER
REG. SURVEYOR # 6507
REG. ENGINEER # 44670

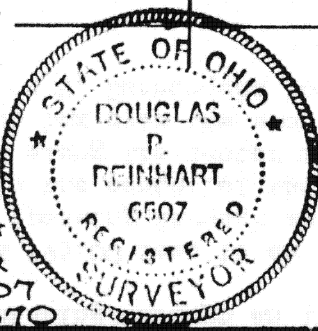

THIS PLAT RECORDED IN SURVEY
BOOK G, PAGE 155,
AUGLAIZE COUNTY ENGINEERS
OFFICE.

Signature by a representative of the County Health Dept.
denotes compliance with Health Regulations.
Signed: _____ Date: _____

Signature by a representative of the Auglaize County Regional
Planning Commission denotes approval of this plat.
Signed: _____ Date: _____

Signature by a representative of City with 3 mile limit juris-
diction or Twp. Trustees or Village with zoning jurisdiction
denotes approval of this plat. Signed: _____ Date: _____
for political S. D. of: _____

Signature by a representative of the County Engineer's Dept.
denotes that this plat meets tax map plat requirements.
Signed: _____ Date: _____

Client AUGLAIZE COUNTY
County AUGLAIZE Twp. DUCHOUQUET Sec. 22
Drawn by K. SCHNEEL Scale _____ Drwg. No. _____
Checked by _____ Date OCT. '83
Sheet 1 of 1 (T.5S; R.6E)

G-155