

SECTIONS 14 & 15, WASHINGTON TWP.

T6S, R5E, AUGLAIZE COUNTY, OH.

ESTABLISHING THE CENTER AND NORTHWEST CORNER OF SECTION 14:

The Northwest corner of Section 14 was established using proportionate distances east-west and prorated distances north-south based upon surveys done by Samuel Craig as located in Plat Book 3, pages 69 and 80.

Scale: _____

LEGEND

- MONUMENT BOX; STONE
- MONUMENT BOX; IRON PIN
- △ STONE FOUND
- R.R. SPIKE SET
- OLD FENCE POST
- P-K NAIL SET

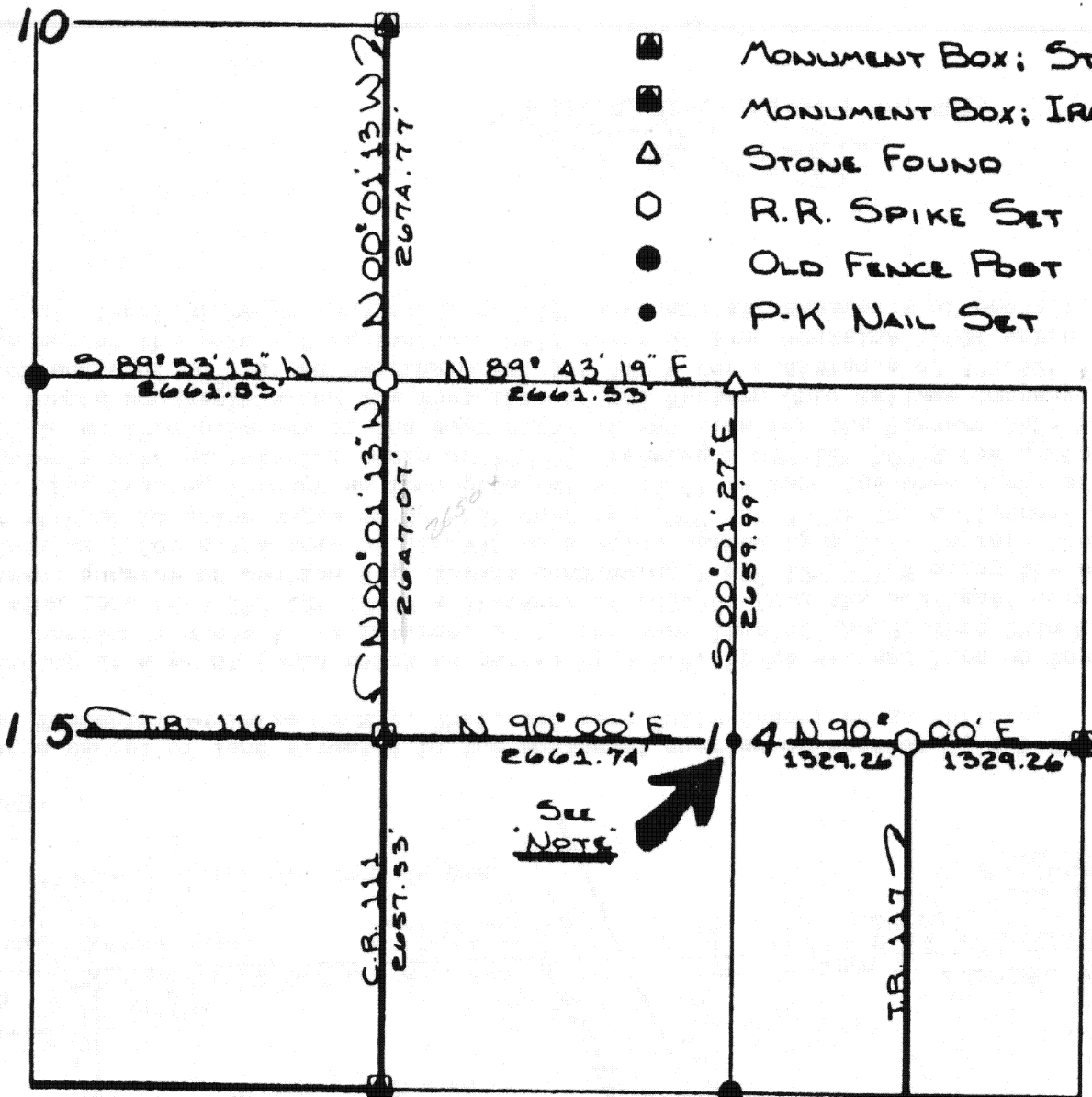

NOTE: REFERENCED
R.R. SPIKES AS
SHOWN BELOW:



BRIDGE WAS 116-10.50

Also: A BEARING
OF N 90° 00' E
WAS ASSUMED
FOR THE EAST-
WEST LINE BE-
TWEEN THE
MONUMENT BOXES

ATTEST: Doug Reinhart
DOUG REINHART
REG. SURVEYOR # 6507
REG. ENGINEER # 44670

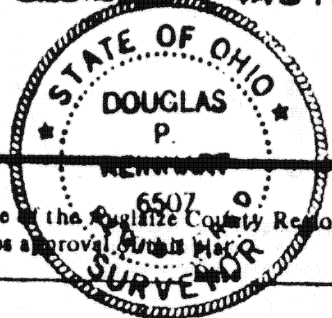

Signature by a representative of the County Health Dept.
denotes compliance with Health Regulations.
Signed: _____ Date: _____

Signature by a representative of the Auglaize County Regional
Planning Commission denotes approval. Signed: _____

Signature by a representative of City with 3 mile limit juris-
diction or Twp. Trustees or Village with zoning jurisdiction
denotes approval of this plat. Signed: _____
for political S. D. of: _____ Date: _____

Signature by a representative of the County Engineer's Dept.
denotes that this plat meets tax map plat requirements.
Signed: _____ Date: _____

AUGLAIZE COUNTY
ENGINEERING DEPT.

Client AUGLAIZE COUNTY
County AUGLAIZE Twp. WASHINGTON Sec. 14, 15
Drawn by K. SCHNELL Scale 1" = 1/4 mi. Drwg. No. _____
Checked by _____ Date Nov. 1983
Sheet 1 of 1 (T. 6S; R. 5E)