

Scale:
1"=200'

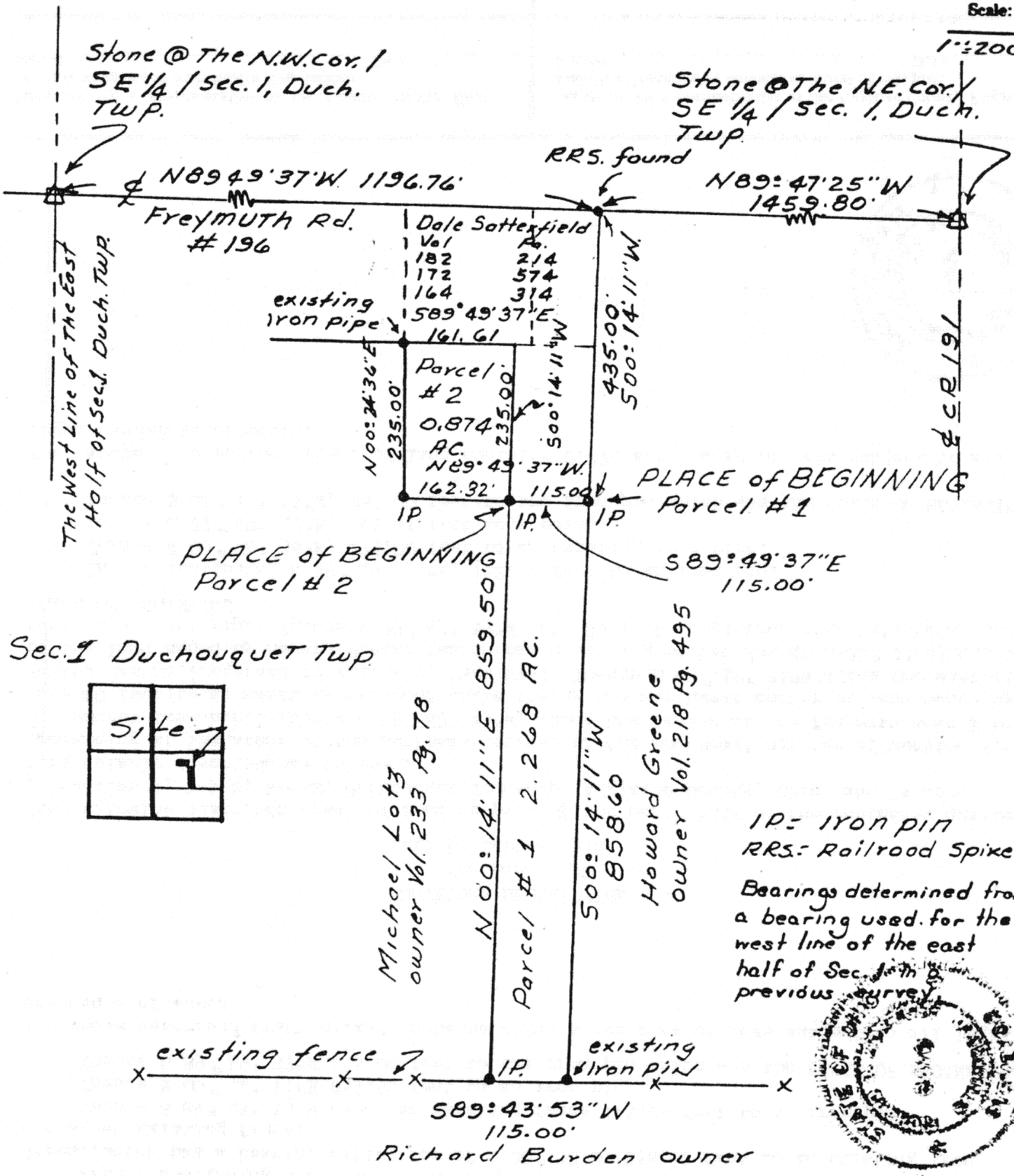

Signature by a representative of the County Health Dept. denotes compliance with Health Regulations.
Signed: _____ Date: _____

Signature by a representative of the Auglaize County Regional Planning Commission denotes approval of this plat.
Signed: _____ Date: _____

Signature by a representative of City with 3 mile limit jurisdiction or Twp. Trustees or Village with zoning jurisdiction denotes approval of this plat.
Signed: _____ Date: _____

Signature by a representative of the County Engineer's Dept. denotes that this plat meets tax map plat requirements.
Signed: _____ Date: _____

Richard D. [Signature]
LS 8470

Client Michael Lotz & Dale Satterfield
County Auglaize Twp. Duchouquet Sec. 1
Drawn by Jim Emrick Scale 1"=200' Drwg. No. _____
Checked by _____ Date 11-18-83
Sheet 1 of 2 6-165 (T 5 S; R 6 E)

SURVEYORS DESCRIPTION

for parcel #1
Satterfield to Lots



The following described tract of land is part of the north half of the southeast quarter of section 1, T-5-S, R-6-E, Duchouquet Township, Auglaize County, Ohio, and is more particularly described as follows. Scale:

Commencing at the stone at the northeast corner of the southeast quarter of section 1, Duchouquet Township. Thence N 89° 47' 25"W along the center of the Freymuth Road #196, 1459.80 feet to an existing railroad spike (being the northwest corner of land owned by Howard Greene, (recorded in Vol. 218 page 495) Thence S 00° 14' 11"W along the west line of the land owned by Howard Greene (which has a bearing called for of S 00° 32'W) 435.00 feet to an iron pin, this being the PLACE OF BEGINNING.

Thence continuing S 00° 14' 11"W along the west line of the land owned by Howard Greene (which has a bearing called for of S 00° 32'W) 858.60 feet to an existing iron pin at an existing fence.

Thence S 89° 43' 53"W along an existing fence 115.00 feet to an iron pin.

Thence N 00° 14' 11"E, 859.50 feet to an iron pin.

Thence S 89° 49' 37"E, 115.00 feet to the iron pin which was the PLACE OF BEGINNING.

The above described tract of land contains 2.268 acres more or less subject to all legal easements of record.

SURVEYORS DESCRIPTION

for parcel #2
Lotz to Satterfield

The following described tract of land is part of the north half of the southeast quarter of section 1, T-5-S, R-6-E, Duchouquet Township, Auglaize County, Ohio, and is more particularly described as follows.

Commencing at the stone at the northeast corner of the southeast quarter of section 1, Duchouquet Township. Thence N 89° 47' 25"W, along the center of the Freymuth Road #196, 1459.80 feet to an existing railroad spike (being the northwest corner of land owned by Howard Greene, (recorded in Vol. 218, Page 495) Thence S 00° 14' 11"W along the west line of the land owned by Howard Greene (which has a bearing called for of S 00° 32'W) 435.00 feet to an iron pin. Thence N 89° 49' 37"W, 115.00 feet to an iron pin, this being the PLACE OF BEGINNING.

Thence continuing N 89° 49' 37"W, 162.32 feet to an iron pin.

Thence N 00° 24' 36"E, 235.00 feet to an existing iron pipe.

Thence S 89° 49' 37"E, 161.61 feet to a point.

Thence S 00° 14' 11"W, 235.00 feet to the iron pin which was the PLACE OF BEGINNING.

The above described tract of land contains 0.874 acres more or less subject to all legal easements of record.

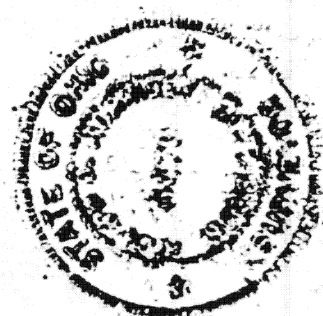

Signature by a representative of the County Health Dept. denotes compliance with Health Regulations.

Signed: _____ Date: _____

Signature by a representative of the Auglaize County Regional Planning Commission denotes approval of this plat.

Signed: _____ Date: _____

Signature by a representative of City with 3 mile limit jurisdiction or Twp. Trustees or Village with zoning jurisdiction denotes approval of this plat. Signed: _____

for political S. D. of: _____ Date: _____

Signature by a representative of the County Engineer's Dept. denotes that this plat meets tax map plat requirements.

Signed: _____ Date: _____

Richard D. D.

Y. G. G.

LS 6470

Client Michael Lotz & Dale Satterfield

County Auglaize Twp. Duchouquet Sec. 1

Drawn by Jim Emrick Scale _____ Drwg. No. _____

Checked by _____ Date 11-18-83

Sheet 2 of 2 6-166 (T 5 S; R 6 E)