

For Doug Crawford

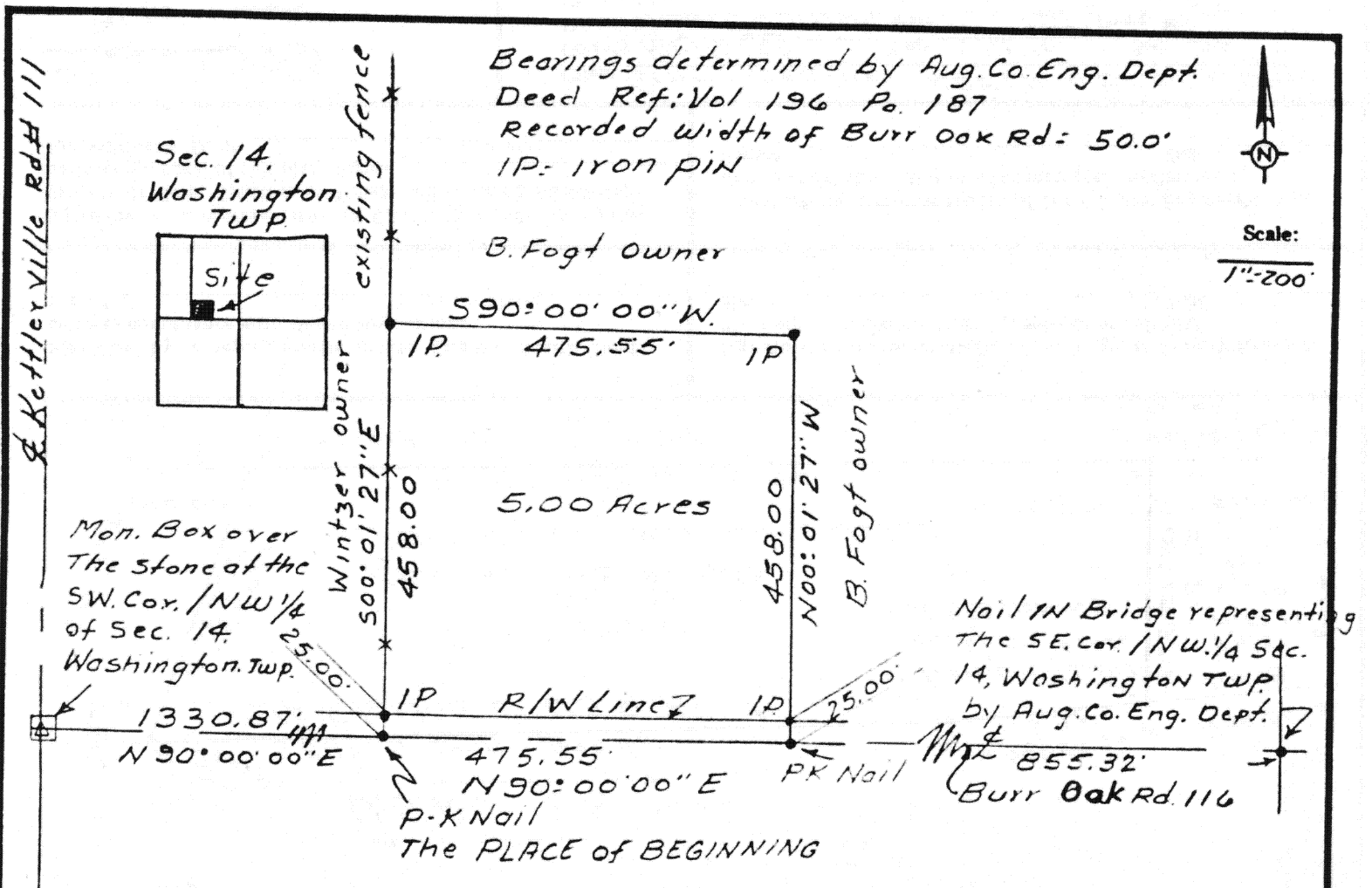

SURVEYORS DESCRIPTION

The following described tract of land is part of the east half of the northwest quarter of section 14, T6S, R5E, Washington Township, Auglaize County, Ohio, and is more particularly described as follows.

Commencing at the monument box over the stone at the southwest corner of the northwest quarter of section 14, Washington Township (monument and stone being at the intersection of the Kettlersville Road #111 and the Burr Oak Road #116) Thence N 90° 00' 00" E along the center of the Burr Oak Road #116, 1330.87 feet to a P-K nail on the west line of the east half of the northwest quarter of section 9, Washington Township. This being the PLACE OF BEGINNING.

Thence continuing N 90° 00' 00" E along the center of the Burr Oak Road #116, 475.55 feet to a P-K nail.

Thence N 00° 01' 27" W (passing through an iron pin set at 25.00 feet) 458.00 feet to an iron pin.

Thence S 90° 00' 00" W, 475.55 feet to an iron pin set on the west line of the east half of the northwest quarter of section 14, Washington Township.

Thence S 00° 01' 27" E along the west line of the east half of the northwest quarter of section 14, Washington Township, (passing through an iron pin set at 433.00 feet) 458.00 feet to the P.K. nail set in the center of the Burr Oak Road #116 which was the PLACE OF BEGINNING.

The above described tract of land contains 5.00 acres more or less subject to all legal easements of record.



Signature by a representative of the County Health Dept.
denotes compliance with Health Regulations.
Signed: _____ Date: _____

Signature by a representative of the Auglaize County Regional
Planning Commission denotes approval of this plat.
Signed: _____ Date: _____

Signature by a representative of City with 3 mile limit jurisdic-
tion or Twp. Trustees or Village with zoning jurisdiction
denotes approval of this plat. Signed: _____
for political S. D. of: _____ Date: _____

Signature by a representative of the County Engineer's Dept.
denotes that this plat meets tax map plat requirements.
Signed: _____ Date: _____

Client Beverly Fogt to Larry Fogt
County Auglaize Twp. Washington Sec. 14
Drawn by Jim Emrick Scale 1"=200 Drwg. No. _____
Checked by _____ Date 11-11-83
Sheet 1 of 1 6-167 (T 6 S; R 5 E)

6470