

# SURVEYORS DESCRIPTION



Scale:  
1"=100'

The following described tract of land is part of the northeast quarter of the southeast quarter of section 33, T-5-S, R-4-E, Noble Township, Auglaize County, Ohio, and is more particularly described as follows. Commencing at an iron pin over the stone which marks the northeast corner of the southeast quarter of section 33, Noble Township. (Said iron pin over stone being station 19+76.02 of a survey of the St. Marys River Road #41-A made by the Ohio Department of Highways) Thence S 01° 19' 37"W along the east line of section 33 Noble Township 1151.46 feet to a point on the south right of way line of the Limited Access U.S.R. 33 (point being station 31+27.48 of the St. Marys River Road #41-A, survey by the Ohio dept. of highways.) Thence N 84° 56' 08"W along the south right of way line of limited access highway USR 33, 110.19 feet to an iron pin, this being the PLACE OF BEGINNING:

Thence S 01° 19' 37"W, 145.21 feet to a concretemonument.

Thence N 89° 17' 45"W, 534.94 feet to an iron pipe on the easterly right of way line of SR 116.

Thence N 17° 33' 35"W along the easterly right of way line of SR 116, 170.52 feet to an iron pin set on the south right of way line of the limited access highway USR 33.

Thence S 88° 20' 48"E along the south right of way line of limited access highway 33, 473.43 feet to a point.

Thence S 84° 56' 08"E along the south right of way line of limited access highway USR 33, 116.93 feet to the iron pin which was the PLACE OF BEGINNING.

The above described tract of land contains 2.016 acres more or less subject to all legal easements of record.



Bearings Taken from State Hwy. Plans:

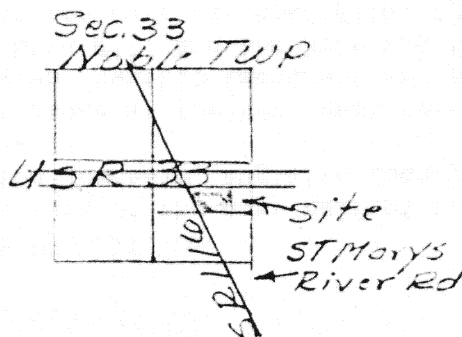

iron pin over the stone @ the NE. Cor. of the S.E. 1/4 of Sec. 33, Noble Twp.

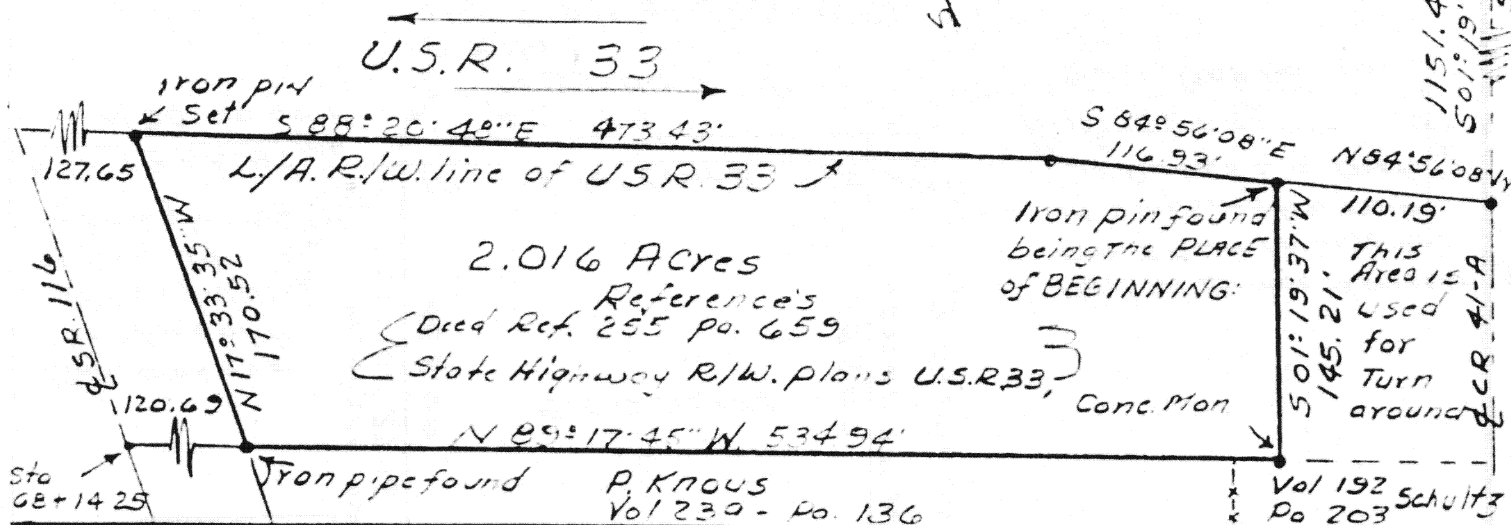

Signature by a representative of the County Health Dept. denotes compliance with Health Regulations. Signed: \_\_\_\_\_ Date \_\_\_\_\_

Signature by a representative of the Auglaize County Regional Planning Commission denotes approval of this plat. Signed: \_\_\_\_\_ Date \_\_\_\_\_

Signature by a representative of City with 3 mile limit jurisdiction or Twp. Trustees or Village with zoning jurisdiction denotes approval of this plat. Signed: \_\_\_\_\_ Date \_\_\_\_\_

Signature by a representative of the County Engineer's Dept. denotes that this plat meets tax map plat requirements. Signed: \_\_\_\_\_ Date \_\_\_\_\_

*Richard D. D.*  
*M. Knous*  
T.S. 6470

Client Gene Roediger RR#1 New Bremen, Ohio  
County Auglaize Twp. Noble Sec. 33  
Drawn by Jim Emrick Scale 1"=100' Drwg. No. \_\_\_\_\_  
Checked by \_\_\_\_\_ Date 12-6-83  
Sheet 1 of 1 G-168 (T 5 S; R 4 E)