

Scale: _____

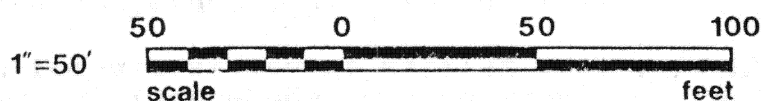
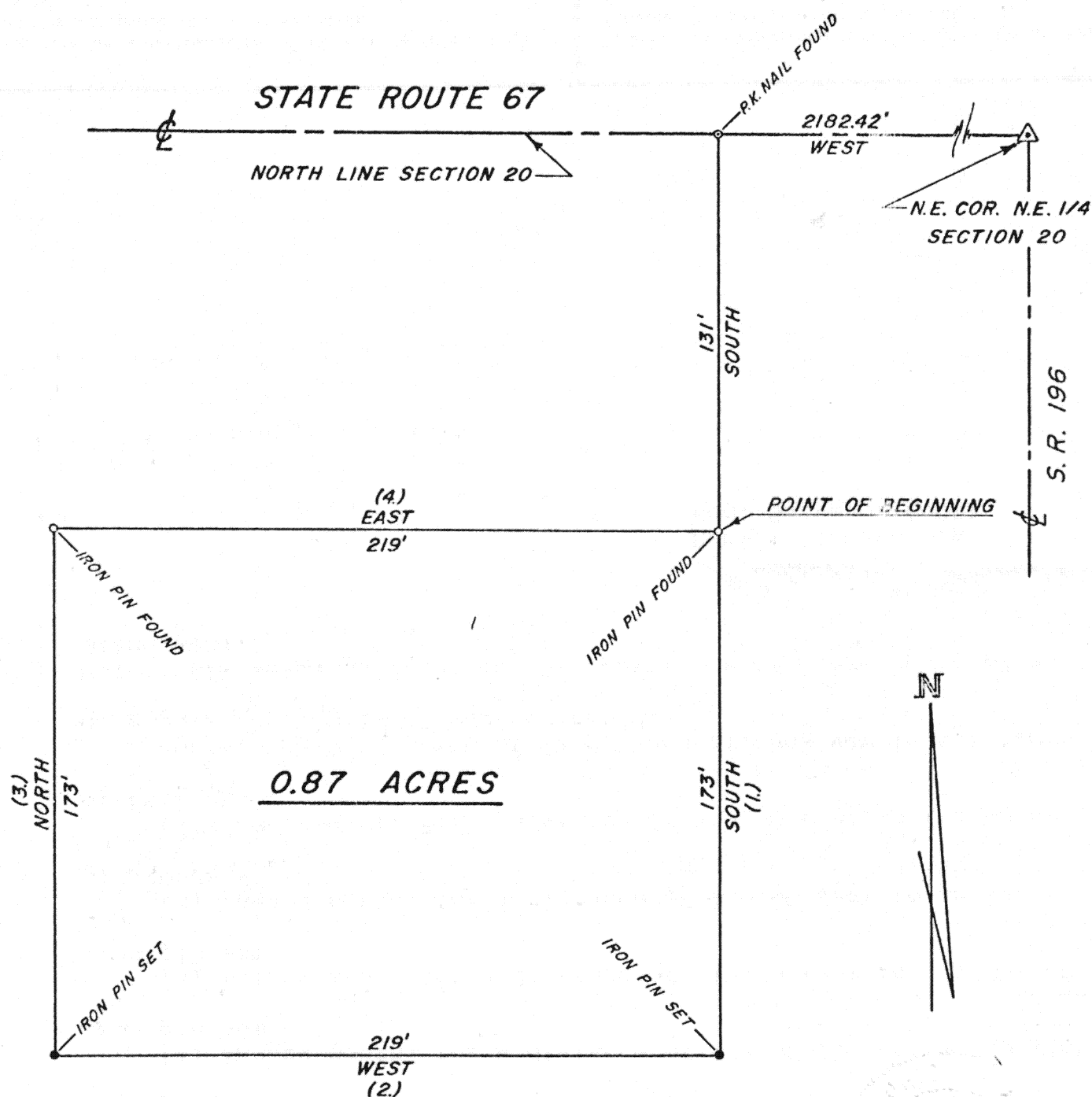

ROBERT E. CHAMBERS
REG. SURVEYOR #6051

Signature by a representative of the County Health Dept.
denotes compliance with Health Regulations.
Signed: _____ Date _____

Signature by a representative of the Auglaize County Regional
Planning Commission denotes approval of this plat.
Signed: _____ Date _____

Signature by a representative of City with 3 mile limit juris-
diction or Twp. Trustees or Village with zoning jurisdiction
denotes approval of this plat. Signed: _____
for political S. D. of: _____ Date _____

Signature by a representative of the County Engineer's Dept.
denotes that this plat meets tax map plat requirements.
Signed: _____ Date _____

Client CHARLES BRANNON
County AUGLAIZE Twp. WAYNE Sec. N.E. 1/4, 20
Drawn by D. J. K. Scale 1" = 50' Drwg. No. 9930
Checked by _____ Date OCT. 7, 1983
Sheet 1 of 2 6-175 (T 5 S; R 8 E)

DESCRIPTION
JOB #9930



Scale: _____

Being a parcel of land situated in Wayne Township, Auglaize County, Ohio in the northeast $\frac{1}{4}$ of Section 20, Township 5 South, Range 8 East and being more particularly described as follows:

Commencing for reference at the intersection of State Route 67 with State Route 196, this point being the northeast corner of the northeast $\frac{1}{4}$ of Section 20 -

Thence west on and along the centerline of State Route 67, for a distance of 2182.42 feet to a P.K. nail found -

Thence south, for a distance of 131.00 feet to an iron pin found marking the principle point of beginning for the parcel to be conveyed by this instrument -

(1) Thence south, for a distance of 173.00 feet to a $\frac{5}{8}$ inch iron pin set -

(2) Thence west, for a distance of 219.00 feet to a $\frac{5}{8}$ inch iron pin set -

(3) Thence north, for a distance of 173.00 feet to an iron pin found -

(4) Thence east, for a distance of 219.00 feet to the point of beginning.

Containing 0.87 acres of land, subject, however to all legal easements and rights-of-way of record.

Note: All bearings refer to the centerline of State Route 67 as being west.

Robert E. Chambers

Robert E. Chambers
Reg. Surveyor #6081

Signature by a representative of the County Health Dept.
denotes compliance with Health Regulations.
Signed: _____ Date _____

Signature by a representative of the Auglaize County Regional
Planning Commission denotes approval of this plat.
Signed: _____ Date _____

Signature by a representative of City with 3 mile limit juris-
diction or Twp. Trustees or Village with zoning jurisdiction
denotes approval of this plat. Signed: _____
for political S. D. of: _____ Date _____

Signature by a representative of the County Engineer's Dept.
denotes that this plat meets tax map plat requirements.
Signed: _____ Date _____

Client Charles Brannon
County Auglaize Twp. Wayne Sec. N.E. $\frac{1}{4}$ 20
Drawn by _____ Scale _____ Drwg. No. 9930
Checked by _____ Date 10/7/83
Sheet 2 of 2 G-176 (T 5 S; R 8 E)