

Being a part of the N.W. 1/4  
of the N.W. fractional 1/4  
of Section 30 T4S-R5E;  
Logan Twp., Auglaize Co.,  
Ohio, and more particularly  
described as follows:

Commencing at a 1/2" re-rod found at the N.W. 1/4 corner of said section 30; thence with an assumed direction of East, along the north line of said section a distance of 1601.39 feet to a PK nail (set); thence south, zero degrees, twenty-seven minutes, zero seconds west, with the east line of the N.W. 1/4 of the N.W. 1/4 a distance of 505.21 feet to an iron pipe (set) at the place of beginning, thence continuing south zero degrees, twenty-seven minutes, zero seconds along the east line of the N.W. 1/4 of the N.W. 1/4 a distance of 786.32 feet to a mine spike (set) on the centerline of Kossuth-Amanda Road; thence with the centerline of Kossuth-Amanda Road south sixty-five degrees, thirty-five minutes, fourteen seconds west a distance of 270.45 feet to a mine spike (set); thence continuing with the centerline of said road along a curve which is concave to the S.E., and has a chord bearing south sixty degrees, thirty-one minutes, fifty-six seconds west an arc distance of 185.52 feet to a mine spike (set) said spike being the terminal point of curve; thence north zero degrees, one minute, twenty-two seconds east, a distance of 975.14 feet to an iron pipe (set); thence north eighty-eight degrees, two minutes, forty-five seconds east a distance of 413.60 feet to the place of beginning, containing 8.23 acres more or less, and subject to all rights of way easements and restrictions of record

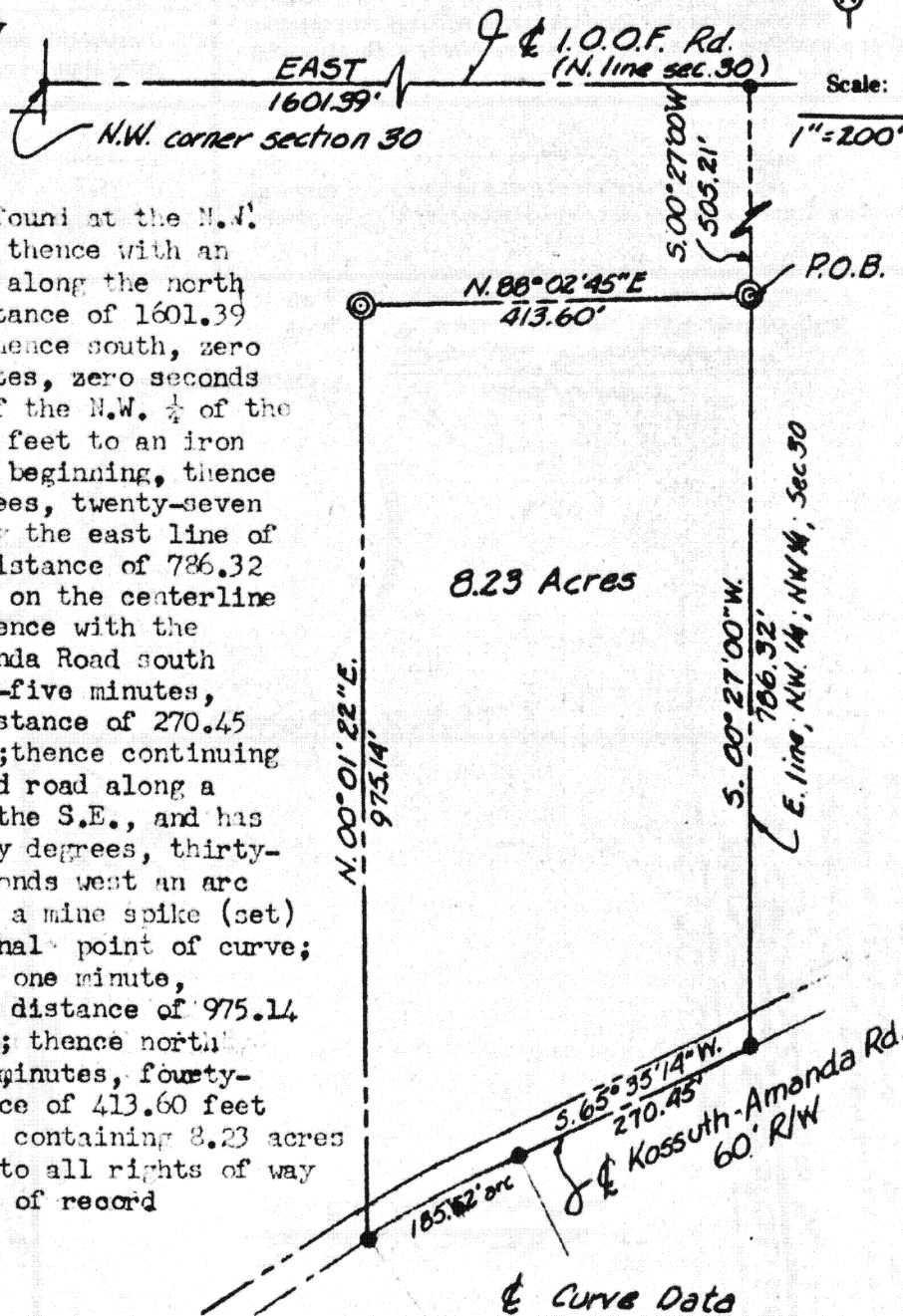

Curve Data

$$\Delta = 10^{\circ}06'36''$$

$$R = 1051.37'$$

$$T = 93.00'$$

$$Ch = 185.28'$$

$$Ch. Brng. = S. 60^{\circ}31'56''W$$

LEGEND

- Set PK nail
- ⊙ Set 1" I. Pipe
- Set mine spike
- Found 1/2" re-rod

*James M. Kent*  
James M. Kent P.S.

Signature by a representative of the County Health Dept.  
denotes compliance with Health Regulations.  
Signed: \_\_\_\_\_ Date: \_\_\_\_\_

Signature by a representative of the Auglaize County Regional  
Planning Commission denotes approval of this plat.  
Signed: \_\_\_\_\_ Date: \_\_\_\_\_

Signature by a representative of City with 3 mile limit juris-  
diction or Twp. Trustees or Village with zoning jurisdiction  
denotes approval of this plat. Signed: \_\_\_\_\_  
for political S. D. of: \_\_\_\_\_ Date: \_\_\_\_\_

Signature by a representative of the County Engineer's Dept.  
denotes that this plat meets tax map plat requirements.  
Signed: \_\_\_\_\_ Date: \_\_\_\_\_

Client ROBERT BINKLEY  
County AUGLAIZE Twp. LOGAN Sec. 30  
Drawn by J.M.K. Scale 1"=200' Drwg. No. \_\_\_\_\_  
Checked by \_\_\_\_\_ Date 1-10-84  
Sheet 1 of 1 G-181 (T 4 S; R 5 E)