

KATTERHENRY SURVEY

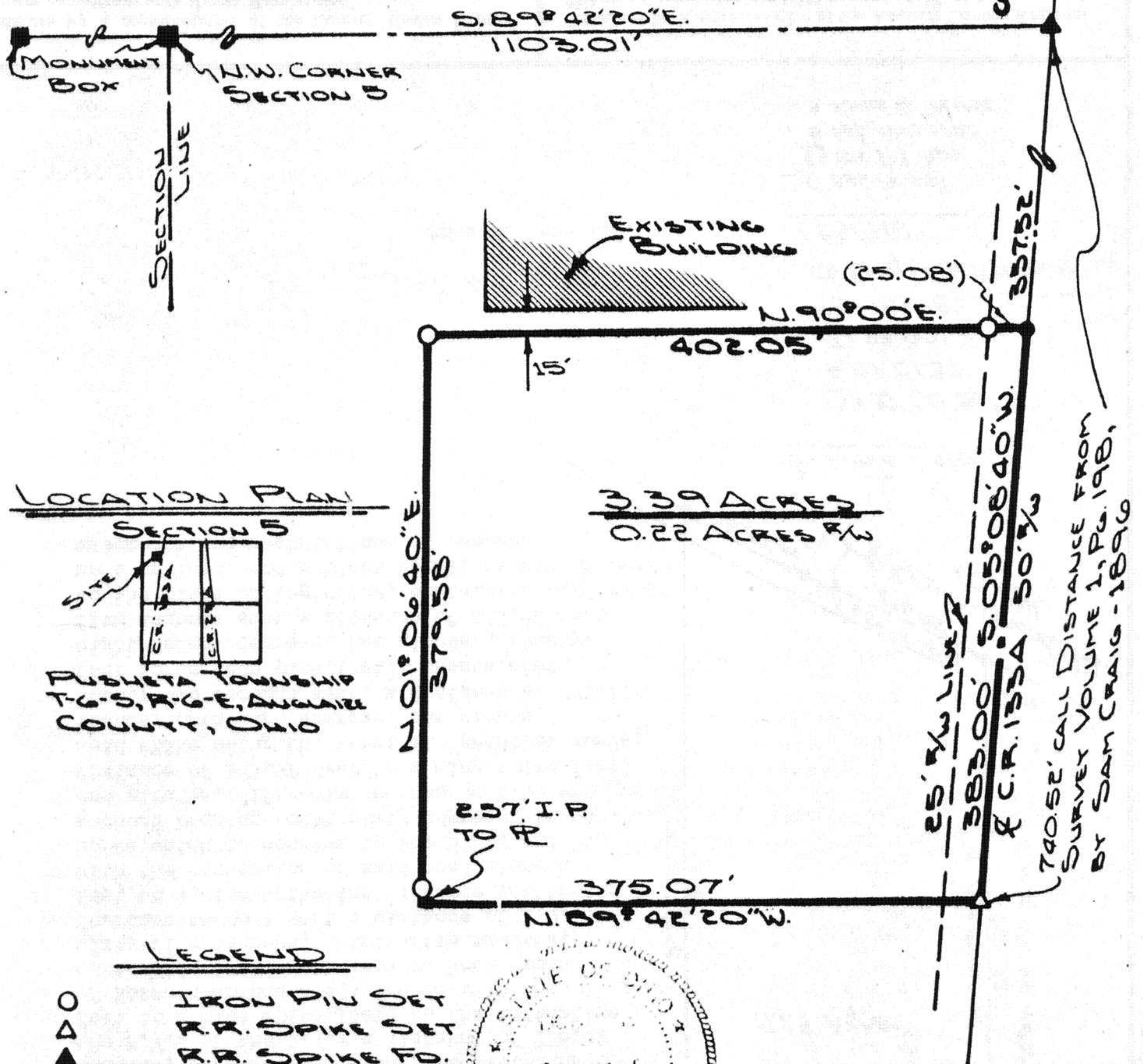
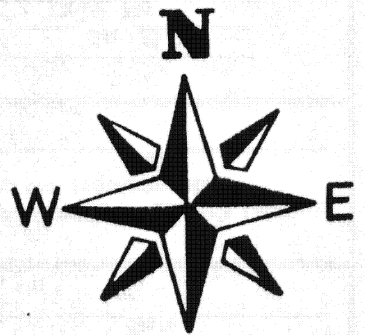

LEGEND

- IRON PIN SET
- △ R.R. SPIKE SET
- ▲ R.R. SPIKE FD.
- P.K. NAIL SET

SURVEY RECORDED IN
SURVEY BOOK 9, PAGE
182, IN THE AUGLAIZE
COUNTY ENGINEER'S
OFFICE.

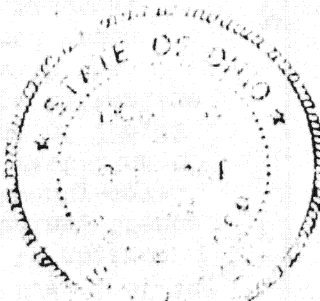

ATTEST:

Doug Reinhart

DOUG REINHART
REG. ENGINEER NR 44670
REG. SURVEYOR NR 6507

Signature by a representative of the County Health Dept.
denotes compliance with Health Regulations.
Signed: _____ Date: _____

Signature by a representative of the Auglaize County Regional
Planning Commission denotes approval of this plat.
Signed: _____ Date: _____

Signature by a representative of City with 3 mile limit juris-
diction or Twp. Trustees or Village with zoning jurisdiction
denotes approval of this plat. Signed: _____ Date: _____
for political S. D. of: _____

Signature by a representative of the County Engineer's Dept.
denotes that this plat meets tax map plat requirements.
Signed: _____ Date: _____

Client DELORIS KATTERHENRY
County AUGLAIZE Twp. PUSHETA Sec. 5
Drawn by S. JAVERT Scale 1"=40' Drwg. No. 84-347
Checked by _____ Date JAN. 13, 1984
Sheet 1 of 2 6-182 (T 6 S; R 6 E)



SURVEYORS DESCRIPTION

3.39 ACRES

Scale: _____

The following described parcel of ground is part of the Northwest Quarter of Section 5, Pusheta Township, Township Six (6) South, Range Six (6) East, Auglaize County, Ohio and is more particularly described as follows:

Commencing at a monument box at the Northwest corner of Section 5, Pusheta Township, said box being in the centerline of County Road # 130, Canning Factory Road; Thence S89°-42'-20"E a distance of 1103.01 feet to a spike in the centerline of County Road # 133-A, Hardin Pike; Thence S05°-08'-40"W along the centerline of C.R. # 133-A a distance of 357.52 feet to a P.K. Nail and the PLACE OF BEGINNING;

Thence continuing S05°-08'-40"W along said centerline a distance of 383.00 feet to a spike;

Thence N89°-42'-20"W a distance of 375.07 feet;

Thence N01°-06'-40"E through an iron pin at 2.57 feet for a total distance of 379.58 feet to an iron pin;

Thence N90°-00'E passing through an iron pin at 376.97 feet in the West right-of-way line of C.R. # 133-A for a total distance of 402.05 feet to a P.K. Nail in the centerline of C.R. # 133-A and the PLACE OF BEGINNING.

The above described parcel of ground contains 3.39 Acres and is subject to 0.22 Acres of road right-of-ways. The above described parcel is subject to all easements of record. Survey Plat filed in Plat Book ___, Page ___, Auglaize County Engineers Office.



ATTEST: _____

Doug Reinhart

Professional Surveyor #6507

Signature by a representative of the County Health Dept. denotes compliance with Health Regulations.

Signed: _____ Date _____

Signature by a representative of the Auglaize County Regional Planning Commission denotes approval of this plat.

Signed: _____ Date _____

Signature by a representative of City with 3 mile limit jurisdiction or Twp. Trustees or Village with zoning jurisdiction denotes approval of this plat. Signed: _____

for political S. D. of: _____ Date _____

Signature by a representative of the County Engineer's Dept. denotes that this plat meets tax map plat requirements.

Signed: _____ Date _____

Client Deloris Katterhenry

County Auglaize Twp. Pusheta Sec. 5

Drawn by _____ Scale _____ Drwg. No. 84-347

Checked by _____ Date 1-19-84

Sheet 2 of 2 G-183 (T 6 S; R 6E)