

Roland Dicke Survey

Section 9

German Township

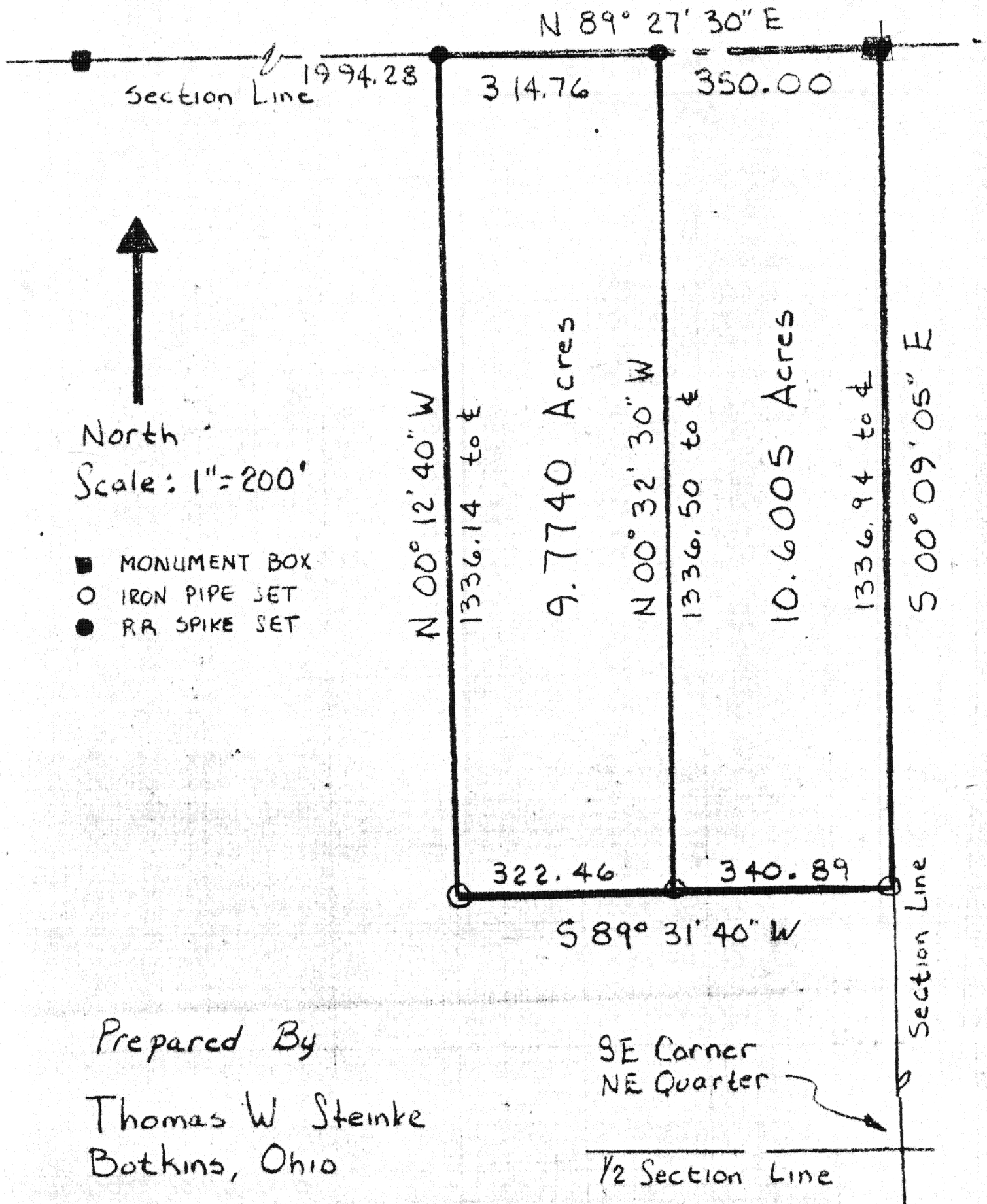

Being 10.6005 Acres located in the north-east quarter of Section 9, Town 7-South, Range 4-~~E~~, German Township, Auglaize County, Ohio and being further described as follows:

Commencing at a monument box located at the north-east corner of Section 9 and the PLACE OF BEGINNING for the parcel herein described;

Thence South $00^{\circ} 09' 05''$ East along the east line of Section 9, a distance of 1336.94 feet to an iron pipe;

Thence South $89^{\circ} 31' 40''$ West, a distance of 340.89 feet to an iron pipe;

Thence North $00^{\circ} 32' 30''$ West, a distance of 1336.50 feet to a railroad spike in the center line of Lock-Two Road and the north line of Section 9;

Thence North $89^{\circ} 27' 30''$ East along said center line and section line, a distance of 350.00 feet to the PLACE OF BEGINNING;

Containing in all 10.6005 Acres and being subject to all legal easements and rights-of-way of record.

Survey and description prepared by Thomas W. Steinke, Registered Surveyor # 6177, this 22nd day of September, 1983 and recorded with the Auglaize County Engineer's Office.

being 9.7740 Acres located in the north-east quarter of Section 9, Town 2-S, Range 4-E, German Township, Auglaize County, Ohio and being further described as follows:

Commencing at a monument box located at the north-east corner of Section 9, said point also being the center line of Lock-Two Road;

Thence, South $89^{\circ} 27' 30''$ West along the center line of Lock-Two Road and the north line of Section 9, a distance of 350.00 feet to a railroad spike and the PLACE OF BEGINNING for the parcel herein described;

Thence South $00^{\circ} 32' 30''$ East, a distance of 1336.50 feet to an iron pipe;

Thence South $89^{\circ} 31' 40''$ West, a distance of 322.46 feet to an iron pipe;

Thence North $00^{\circ} 12' 40''$ West, a distance of 1336.14 feet to a railroad spike in the centerline of Lock-Two Road and the north line of Section 9;

Thence, North $89^{\circ} 27' 30''$ East along said center line and Section line, a distance of 314.76 feet to the PLACE OF BEGINNING.

Containing in all 9.7740 Acres and being subject to all legal easements and rights-of-way of record.

Survey and description prepared by Thomas W. Stainke, Registered Surveyor # 6177, this 22nd day of September, 1983 and recorded with the Auglaize County Engineer's Office.