

MONUMENT ED. AT
NW COR SW 1/4

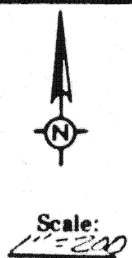
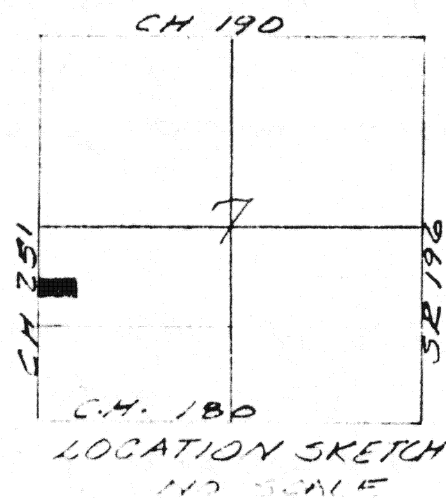
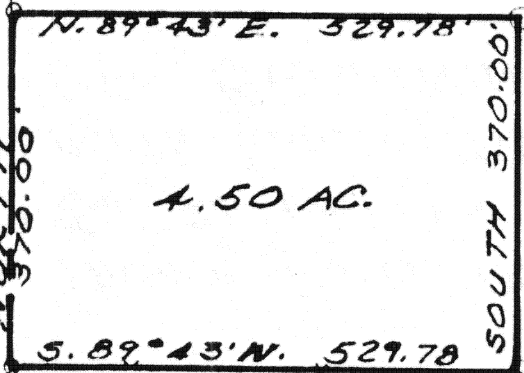

S. 89° 58' 05" E.

NORTH LINE OF
20 AC. OFF S. SIDE OF
N. 1/2 OF SW 1/4 SEC 7

S.W. COR. N. 1/2 OF
S.W. 1/4 SEC. 7

NOTE
THIS FENCE IS
MENTIONED AS AN "AGREED"
LINE IN FIELD NOTES OF A
SURVEY DATED 1904.

The following described real estate situated in the State of Ohio, County of Auglaize, Township of Wayne, being part of the southwest 1/4 of Section 7, Town 5 S., Range 8 E. and more particularly described as follows:

Beginning at a p. k. nail in the west line of said Section 7 and the centerline of County Highway 251, said nail being NORTH 53.60 feet from the northwest corner of 20.00 acres off the south side of the north 1/2 of the southwest 1/4 of said section; thence with said section line and centerline NORTH 370.00 feet to a p.k. nail; thence N. 89° 43' E. 529.78 feet to an iron bar; thence SOUTH 370.00 feet to an iron bar in a fence; thence with said fence S. 89° 43' W. 529.78 feet to the place of beginning.

Containing 4.50 acres more or less.



Leslie H. Geeslin

Signature by a representative of the County Health Dept. denotes compliance with Health Regulations.
Signed: _____ Date: _____

Signature by a representative of the Auglaize County Regional Planning Commission denotes approval of this plat.
Signed: _____ Date: _____

Signature by a representative of City with 3 mile limit jurisdiction or Twp. Trustees or Village with zoning jurisdiction denotes approval of this plat. Signed: _____
for political S. D. of: _____ Date: _____

Signature by a representative of the County Engineer's Dept. denotes that this plat meets tax map plat requirements.
Signed: _____ Date: _____

LESLIE H. GEESLIN
PH 513-468-2793
RUSHSVLYANIA, OHIO

Client ROBERT FETTER
County AUGLAIZE Twp. WAYNE Sec. 7
Drawn by L.H.G. Scale 1"=200' Drwg. No. _____
Checked by LHG Date 1-26-84
Sheet 1 of 1
(T 5 S; R 8 E)