

THIS PLAT IS RECORDED IN
SURVEY BOOK G, PAGE 197,
AT THE AUGLAIZE COUNTY
ENGINEERS OFFICE.

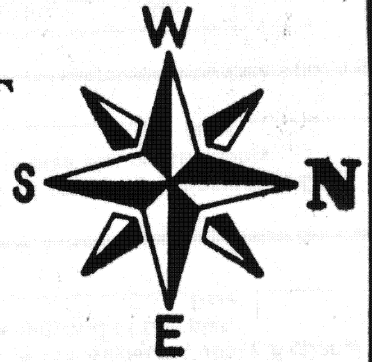

REF. IRON PIN AT
6.00' WEST OF
CORNER.

LOCATION PLAN

SECTION 14

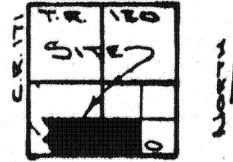

PUSHETA TOWNSHIP
T-6-S, R-6-E, AUGLAIZE
COUNTY, OHIO

LEGEND

- 3/8" DIA. IRON PIN SET
- " " " " FOUND
- R.R. SPIKE SET
- R.R. SPIKE FOUND
- COUNTY MONUMENT BOX

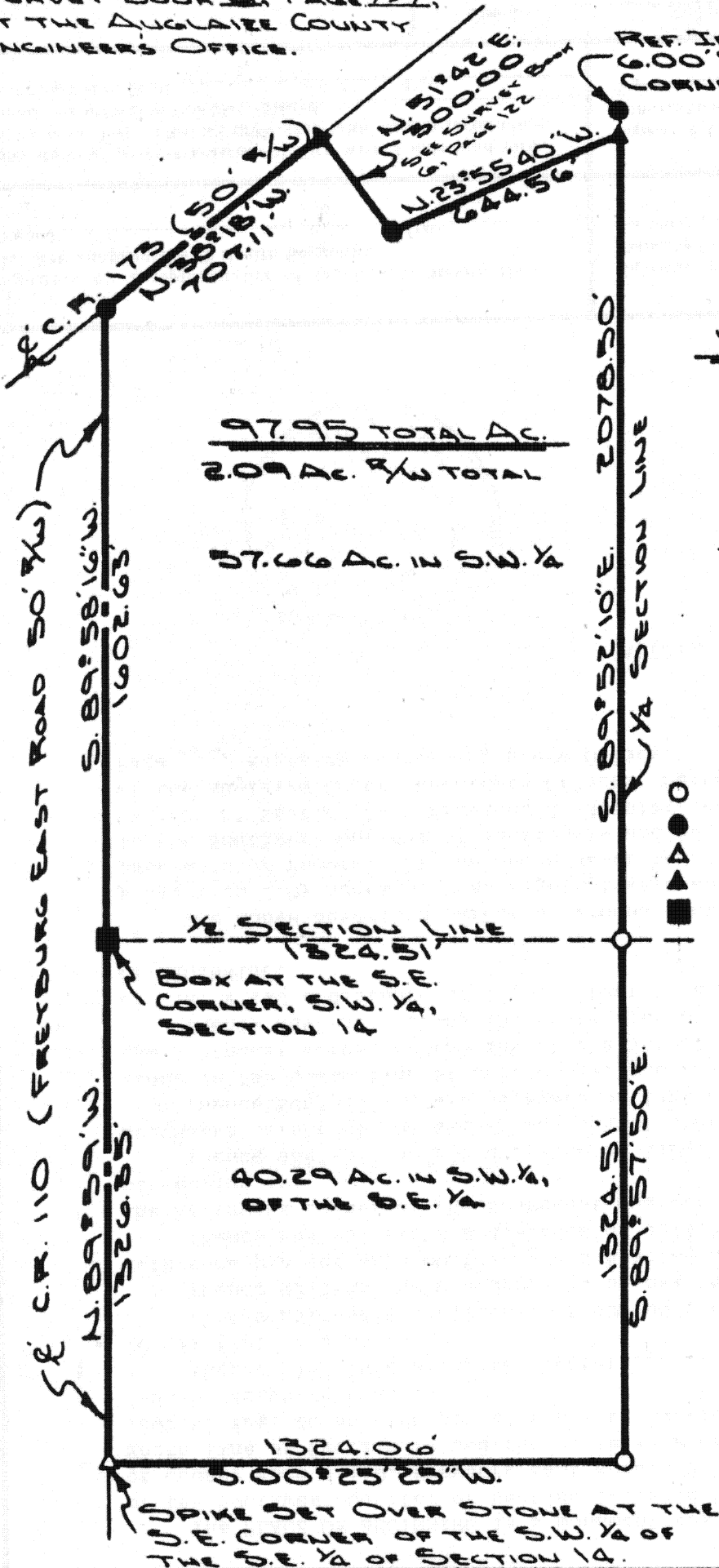

Direct: *Douglas Reinhart*
DOUGLAS REINHART
REG. SURVEYOR NO. 6507
REG. ENGINEER NO. 44670

Signature by a representative of the County Health Dept.
denotes compliance with Health Regulations.
Signed: _____ Date _____

Signature by a representative of the Auglaize County Regional
Planning Commission denotes approval of this plat.
Signed: _____ Date _____

Signature by a representative of City with 3 mile limit juris-
diction or Twp. Trustees or Village with zoning jurisdiction
denotes approval of this plat. Signed: _____
for political S. D. of: _____ Date _____

Signature by a representative of the County Engineer's Dept.
denotes that this plat meets tax map plat requirements.
Signed: _____ Date _____

DOUGLAS P. REINHART
6507
REG. SURVEYOR

Client RALPH ZWIEBEL
County AUGLAIZE Twp. PUSHETA Sec. 14
Drawn by S. JAUERT Scale 1"=400' Drwg. No. 83-339A
Checked by _____ Date FEB 11/2, 1994
Sheet 1 of 2 6-197 (T 6 S ; R 6 E)



Scale: _____

SURVEYORS DESCRIPTION

The following described parcel of ground is part of the Southeast and Southwest Quarters of Section 14, Pusheta Township, Township Six (6) South, Range Six (6) East, Auglaize County, Ohio and is more particularly described as follows:

The PLACE OF BEGINNING is a monument box at the Southeast Corner of the Southwest Quarter of Section 14, said box being in the centerline of County Road # 110, Freyburg East Road; Thence S89°-58'-16"W along the South line of Section 14 and the centerline of C.R. # 110 a distance of 1602.63 feet to an iron pin at the intersection of County Road # 173 (Shelby Freyburg Road);

Thence N38°-18'W along the centerline of C.R. # 173 a distance of 707.11 feet to a spike;

Thence N51°-42'E a distance of 300.00 feet to an iron pin;

Thence N23°-55'-40"W a distance of 644.56 feet to a spike with a reference pin set at 6.00 feet and a bearing of N89°-52'-10"W;

Thence S89°-52'-10"E a distance of 2078.50 feet to an iron pin at the Northwest corner of the Southwest Quarter of the Southeast Quarter of Section 14;

Thence S89°-57'-50"E a distance of 1324.51 feet to an iron pin at the Northeast corner of the SW $\frac{1}{4}$ of the SE $\frac{1}{4}$ of Section 14;

Thence S00°-25'-25"W a distance of 1324.06 feet to a spike over a stone in the south line of Section 14, the centerline of C.R. # 110 and the Southeast corner of the SW $\frac{1}{4}$ of the SE $\frac{1}{4}$ of Section 14;

Thence N89°-59'W along the south line of Section 14 and the centerline of C.R. # 110 a distance of 1326.35 feet to a monument box and the PLACE OF BEGINNING.

The above described parcel of ground contains 97.95 Acres and is subject to 2.09 Acres of road right-of-ways and is subject to all other easements of record. Of the above described tract 57.66 Acres is contained in the Southwest Quarter of Section 14 and 40.29 Acres is in the Southeast Quarter of Section 14. Previous deed reference: Volume 158, Page 47 of the Auglaize County Recorders Office. Survey found in Plat Book ___, Page ___, Auglaize County Engineers Office.

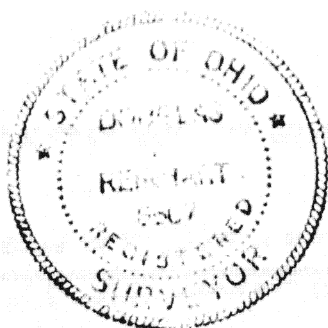

ATTEST: _____

Doug Reinhart
Professional Surveyor # 6507
Professional Engineer # 44670

Signature by a representative of the County Health Dept.
denotes compliance with Health Regulations.

Signed: _____ Date: _____

Signature by a representative of the Auglaize County Regional
Planning Commission denotes approval of this plat.

Signed: _____ Date: _____

Signature by a representative of City with 3 mile limit jurisdiction or Twp. Trustees or Village with zoning jurisdiction denotes approval of this plat. Signed: _____

for political S. D. of: _____ Date: _____

Signature by a representative of the County Engineer's Dept.
denotes that this plat meets tax map plat requirements.

Signed: _____ Date: _____

6 198

Client _____ Ralph Zwiebel
County _____ Auglaize _____ Twp. Pusheta _____ Sec. 14
Drawn by _____ Scale _____ Drwg. No. 83-339A
Checked by _____ Date 2-13-84
Sheet 2 of 2 (T 6 S; R 6 E)