

Survey in SE 1/4 Sec. 1, T55-R7E
Union Twp., Auglaize Co., Ohio

The following described parcel of land is situated in the Southeast quarter of Section One, Township five South - Range seven East, Union Township, Auglaize County Ohio, and is more particularly described as follows:

Beginning at a PK nail set on the South line of said quarter and the centerline of County Road 190 that is one thousand four hundred ninety-four and twenty-two hundredths (1494.22) feet West (assumed bearing) of the monument box over the stone found by The County Engineer at the Southeast corner of said quarter; thence continuing West on the South line of said quarter and the centerline of the Road, two hundred seventy-eight and zero hundredths (278.00) feet to a PK nail set; thence North two degrees fifty-eight minutes twenty seconds East (N2°58'20"E) six hundred thirty and zero hundredths (630.00) feet to a 1/2" re-rod set; thence North eighty-nine degrees fifty-one minutes forty-nine seconds East (N89°51'49"E) two hundred twenty-five and fifty-six hundredths (225.56) feet to a 1/2" re-rod set; thence South one degree forty-seven minutes fifty-four seconds East (S1°47'54"E) six hundred thirty and zero hundredths (630.00) feet to the place of beginning containing three and sixty-four hundredths (3.64) acres, more or less, subject to legal highway and all easements and restrictions of record.

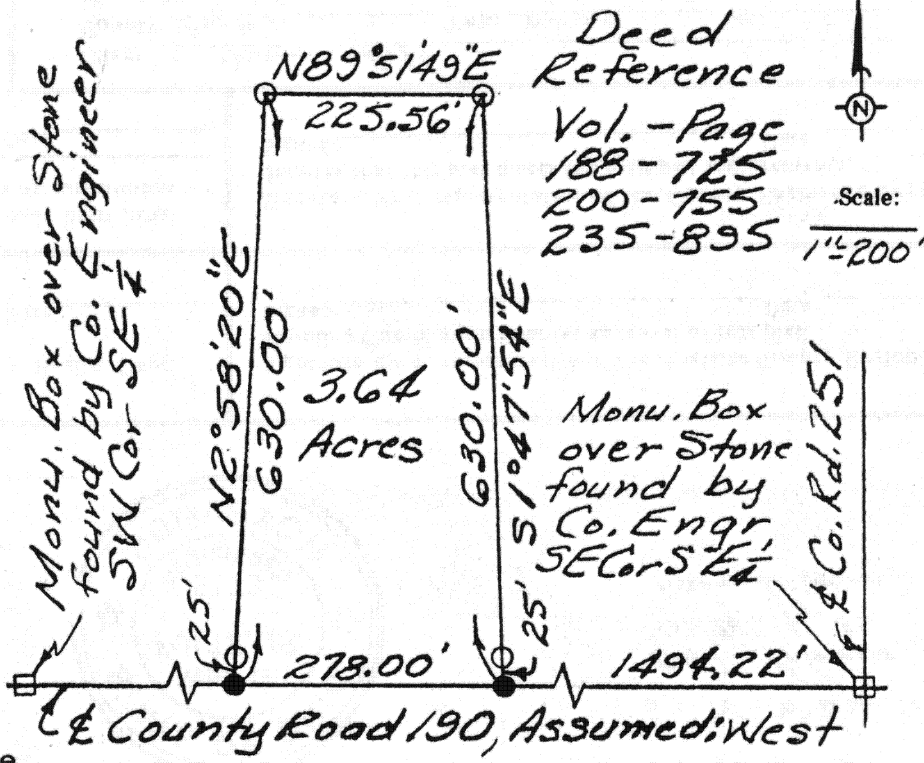

All 1/2" re-rods set above are topped with a plastic Permamark cap stamped: LS 5772.

This description and plat represents a survey made under my supervision on January 27, 1984, and all markers called for above are in place.

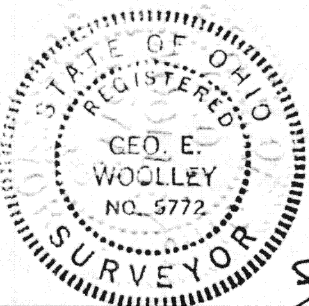

LEGEND
● = PK Nail w/ Surveyor's Tag Set
○ = 1/2" Re-rod w/ Permamark Cap Set
George E. Woolley

Signature by a representative of the County Health Dept. denotes compliance with Health Regulations. Signed: _____ Date _____	Signature by a representative of the Auglaize County Regional Planning Commission denotes approval of this plat. Signed: _____ Date _____
Signature by a representative of City with 3 mile limit jurisdiction or Twp. Trustees or Village with zoning jurisdiction denotes approval of this plat. Signed: _____ Date _____ for political S. D. of: _____	Signature by a representative of the County Engineer's Dept. denotes that this plat meets tax map plat requirements. Signed: _____ Date _____

Accu-Trace Land Surveys Inc. 2833 Ft. Amanda Rd. P.O. Box 11 Lima, Ohio 45802	Client <u>Evelyn J. Gilmer</u> County <u>Auglaize</u> Twp. <u>Union</u> Sec. <u>1</u> Drawn by <u>GEW</u> Scale <u>1"=200'</u> Drwg. No. _____ Checked by _____ Date <u>Jan. 31, 1984</u> Sheet _____ of _____ <u>6-199</u> (T <u>5</u> S; R <u>7</u> E)
--	--