

RIFF SURVEY

Part of the East Half of the NW 1/4 of Sec. 17,
T5S, R8E, Wayne Twp, Auglaize Co., Ohio

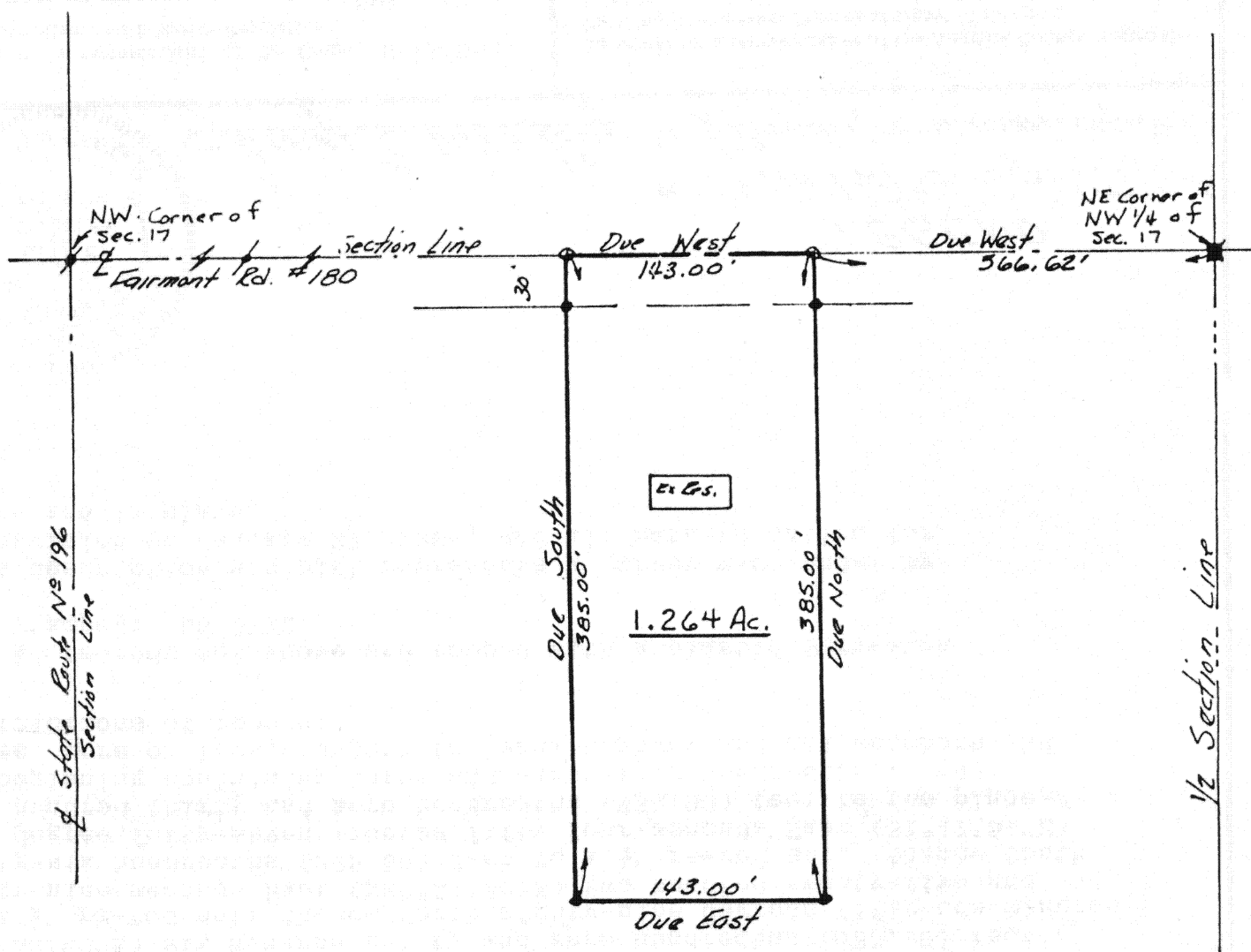

Scale:
1" = 100'



- : Stone in Mon. Box
 - ⊕ : RR Spk found
 - : RR Spk set
 - : 1/2" x 30" Rebar Set
- Dred Reference
Vol. 246 Pg. 35
Assumed Bearing



Surveyed: 11 Feb. 1984

William G. Fultz, Jr.

Reg. Surveyor No 5173

Signature by a representative of the County Health Dept.
denotes compliance with Health Regulations.
Signed: _____ Date: _____

Signature by a representative of the Auglaize County Regional
Planning Commission denotes approval of this plat.
Signed: _____ Date: _____

Signature by a representative of City with 3 mile limit juris-
diction or Twp. Trustees or Village with zoning jurisdiction
denotes approval of this plat. Signed: _____ Date: _____
for political S. D. of: _____

Signature by a representative of the County Engineer's Dept.
denotes that this plat meets tax map plat requirements.
Signed: _____ Date: _____

Client Donna Riff
County Auglaize Twp. Wayne Sec. 17
Drawn by WF. Scale 1" = 100' Drwg. No. _____
Checked by _____ Date 11 Feb. 1984
Sheet 1 of 1 G-200 (T 5 S; R 8 E)