

Thomas W. Steinke & Assoc. Inc.
LAND SURVEYORS - LAND CONSULTANTS
 123 W. AUGLAIZE ST. - WAPAKONETA, OHIO

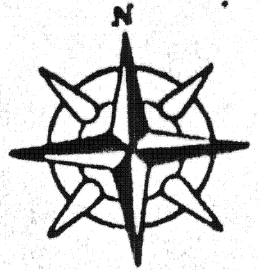

Thomas W. Steinke

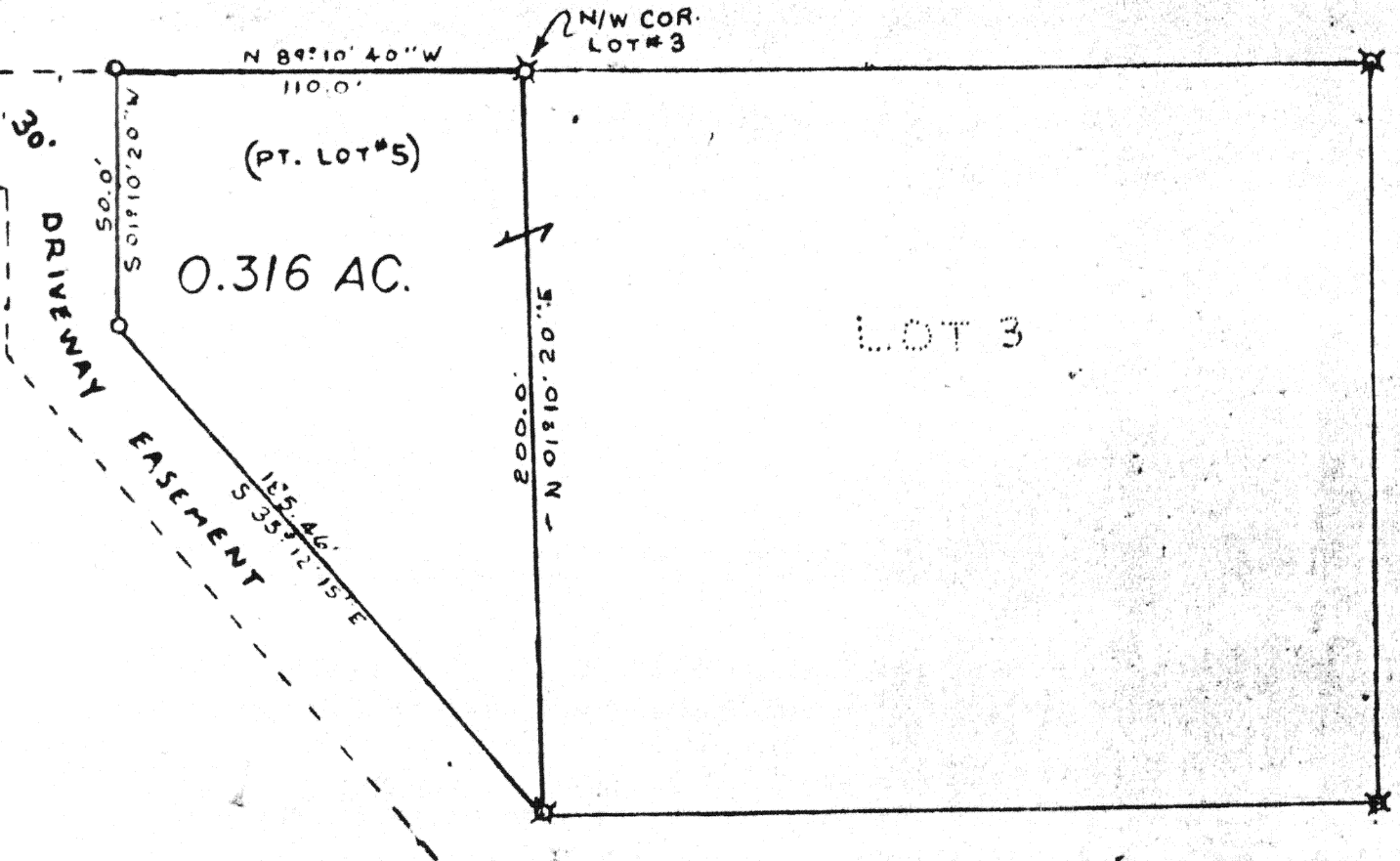

BEING PART OF LOT # 5 OF LARRY HOUSE
 SUBDIVISION AS PLAT BEING RECORDED
 AT THE AUGLAIZE COUNTY RECORDERS
 OFFICE CABINET-A PAGE A-92

LEGEND

- ★ IRON PIPE FD
- IRON PIPE SET

78-700

This survey is recorded in Book 6 Page 205 of the Auglaize Co. Engs. Off

TOWN 5 SOUTH RANGE 6 EAST

SCALE: 1" = 50'

AUGLAIZE COUNTY HEALTH DEPT.

AUGLAIZE COUNTY PLANNING COMM.

signature

date

signature

date

JURISDICTION 3 MILE LIMIT OR
 TOWNSHIP

AUGLAIZE COUNTY ENGINEER

signature

date

signature

date

CLIENT: LARRY HOUSE

DATE: JULY 7, 1980

COUNTY: AUGLAIZE

TOWNSHIP: DUCU

SECTION: 34

6205



THOMAS W. STEINKE & ASSOC., INC.
LAND SURVEYING LAND DEVELOPMENT
123 W. AUGLAIZE ST. - WAPAKONETA, OHIO 45895
PHONE: 419-738-7421

DESCRIPTION OF 0.316 ACRES

Being 0.316 Acres located in the west half of Section thirty four
Duchouquet Township T-5-S--R-6-E Auglaize County Ohio and being further
described as follows.

Commencing at the north/west cor. of Lot # 3 of the Larry House Subdivisio
recorded in Cabinet A Slide A-92 of the Auglaize County Recorders Office
said corner being marked by a iron pin, also being the PLACE OF BEGINNING

Thence N $89^{\circ} 10' 40''$ W along the north line of said subdivision a
distance of 110.0 feet to a iron pipe.

Thence S $01^{\circ} 10' 20''$ W a distance of 50.0 feet to a iron pipe

Thence S $35^{\circ} 12' 15''$ E a distance of 185.46 feet to a iron pipe.

Thence N $01^{\circ} 10' 20''$ E a distance of 200.0 feet to a iron pipe, which is
the north/west corner of lot three of said subdivision, also being the
PLACE OF BEGINNING for this parcel.

Containing in all 0.316 Acres and being part of Lot # 5 of the Larry
House Subdivision which plat is recorded in the Auglaize County Recorders
house.

Survey and description prepared by Thomas W. Steinke and Assoc. Inc.
123 West Auglaize Street Wapakoneta Ohio this 7th day of July 1980.

78-700

G206