

N.E. Corner,
N.E. 1/4, Sec. 34,
T-5-S, R-7-E,
Union Twp.,
Auglaize County, Ohio

Monument Box
over a stone
(Found)

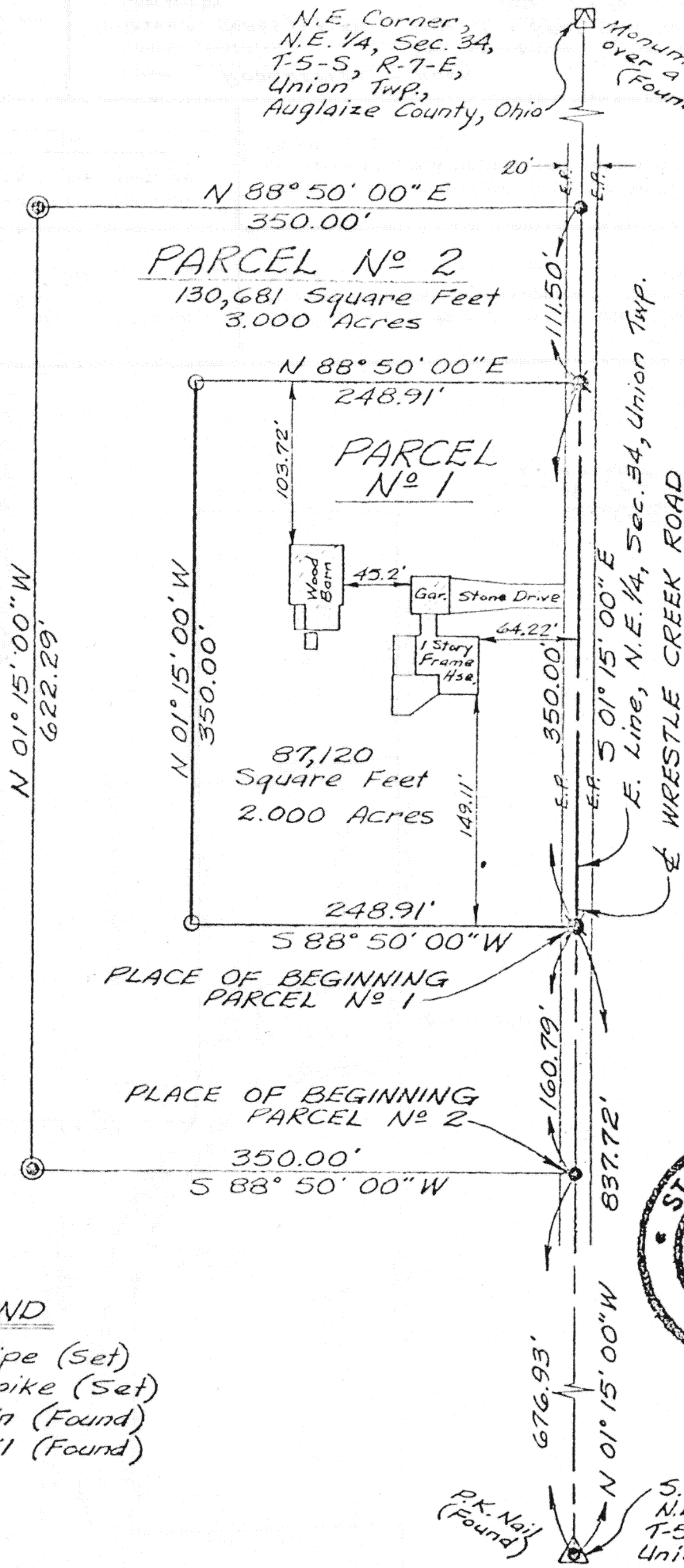

Scale:
1" = 100'



LEGEND

- - Iron Pipe (Set)
- ✕ - Mine Spike (Set)
- ⊙ - Iron Pin (Found)
- - P.K. Nail (Found)

Signature by a representative of the County Health Dept.
denotes compliance with Health Regulations.
Signed: _____ Date: _____

Signature by a representative of the Auglaize County Regional
Planning Commission denotes approval of this plat.
Signed: _____ Date: _____

Signature by a representative of City with 3 mile limit juris-
diction or Twp. Trustees or Village with zoning jurisdiction
denotes approval of this plat. Signed: _____
for political S. D. of: _____ Date: _____

Signature by a representative of the County Engineer's Dept.
denotes that this plat meets tax map plat requirements.
Signed: _____ Date: _____

Client South Side Savings & Loan (Gross)
County Auglaize Twp. Union Sec. 34
Drawn by J. Frederick Scale 1" = 100' Drwg. No. _____
Checked by T. A. Metzger Date October 11, 1983
Sheet 1 of 2 6224 (T 5 S, R 7 E)

PARCEL NO. 1

Being a parcel of land situate in the northeast quarter of Section 34, T-5-S, R-7-E, Union Township, Auglaize County, Ohio, and being more particularly described as follows:

Scale:

Commencing at a P.K. nail (found) at the Southeast corner of said Northeast quarter; thence N 01° 15' 00" W, 837.72 feet, with the East line of said Northeast quarter (centerline of Wrestle Creek Road), to a mine spike (set) at the PLACE OF BEGINNING; thence S 88° 50' 00" W, 248.91 feet to an iron pipe (set); thence N 01° 15' 00" W, 350.00 feet, parallel to the East line of said Northeast quarter (centerline of Wrestle Creek Road), to an iron pipe (set); thence N 88° 50' 00" E, 248.91 feet to a mine spike (set) on the East line of said Northeast quarter (centerline of Wrestle Creek Road); thence S 01° 15' 00" E, 350.00 feet, with said East line (centerline of Wrestle Creek Road), to the PLACE OF BEGINNING, containing 87,120 square feet or 2.000 acres more or less and subject to all legal highways, easements, and restrictions of record.

PARCEL NO. 2

Being a parcel of land situate in the Northeast quarter of Section 34, T-5-S, R-7-E, Union Township, Auglaize County, Ohio, and being more particularly described as follows:

Commencing at a P.K. nail (found) at the Southeast corner of said Northeast quarter; thence N 01° 15' 00" W, 676.93 feet, with the East line of said Northeast quarter (centerline of Wrestle Creek Road), to a P.K. nail (found) at the PLACE OF BEGINNING; thence S 88° 50' 00" W, 350.00 feet to an iron pin (found); thence N 01° 15' 00" W, 622.29 feet, parallel to the East line of said Northeast quarter (centerline of Wrestle Creek Road), to an iron pin (found); thence N 88° 50' 00" E, 350.00 feet to a P.K. nail (found) on the East line of said Northeast quarter (centerline of Wrestle Creek Road); thence S 01° 15' 00" E, 111.50 feet, with said East line (centerline of Wrestle Creek Road), to a mine spike (set); thence S 88° 50' 00" W, 248.91 feet to an iron pipe (set); thence S 01° 15' 00" E, 350.00 feet, parallel to the East line of said Northeast quarter (centerline of Wrestle Creek Road), to an iron pipe (set); thence N 88° 50' 00" E, 248.91 feet to a mine spike (set) on the East line of said Northeast quarter (centerline of Wrestle Creek Road); thence S 01° 15' 00" E, 160.79 feet, with said East line (centerline of Wrestle Creek Road), to the PLACE OF BEGINNING, containing 130,681 square feet or 3.000 acres more or less and subject to all legal highways, easements, and restrictions of record.

This is to certify that the descriptions hereon represent a true and accurate survey of a 2.000 acre parcel and a 3.000 acre parcel in the Northeast quarter of Section 34, Union Township, Auglaize County, Ohio, made on October 3, 1983. There are no encroachments.



James A. Frederick
Registered Surveyor No. 6622

Signature by a representative of the County Health Dept. denotes compliance with Health Regulations. Signed: _____ Date _____	Signature by a representative of the Auglaize County Regional Planning Commission denotes approval of this plat. Signed: _____ Date _____
Signature by a representative of City with 3 mile limit jurisdiction or Twp. Trustees or Village with zoning jurisdiction denotes approval of this plat. Signed: _____ Date _____ for political S. D. of: _____	Signature by a representative of the County Engineer's Dept. denotes that this plat meets tax map plat requirements. Signed: _____ Date _____
Client <u>South Side Savings & Loan (Gross)</u> County <u>Auglaize</u> Twp. <u>Union</u> Sec. <u>34</u> Drawn by <u>J. Frederick</u> Scale _____ Drwg. No. _____ Checked by <u>T. A. Metzger</u> Date <u>October 11, 1983</u> Sheet <u>2</u> of <u>2</u> <u>6.225</u> (T 5 S; R 7 E)	