

THIS SURVEY IS RECORDED IN SURVEY BOOK 6, PAGE 229, IN THE AUGLAIZE COUNTY ENGINEER'S OFFICE.

SURVEY OF PARTS OF FRACTIONS 9, JONES ADDITION AND FRACTION 10, VAN HORN'S ADDITION, SECTION 29, T-5-S, R-6-E, DUCHOUQUET TOWNSHIP CITY OF Wapakoneta, AUGLAIZE COUNTY, OHIO.

Scale: 1"=40'

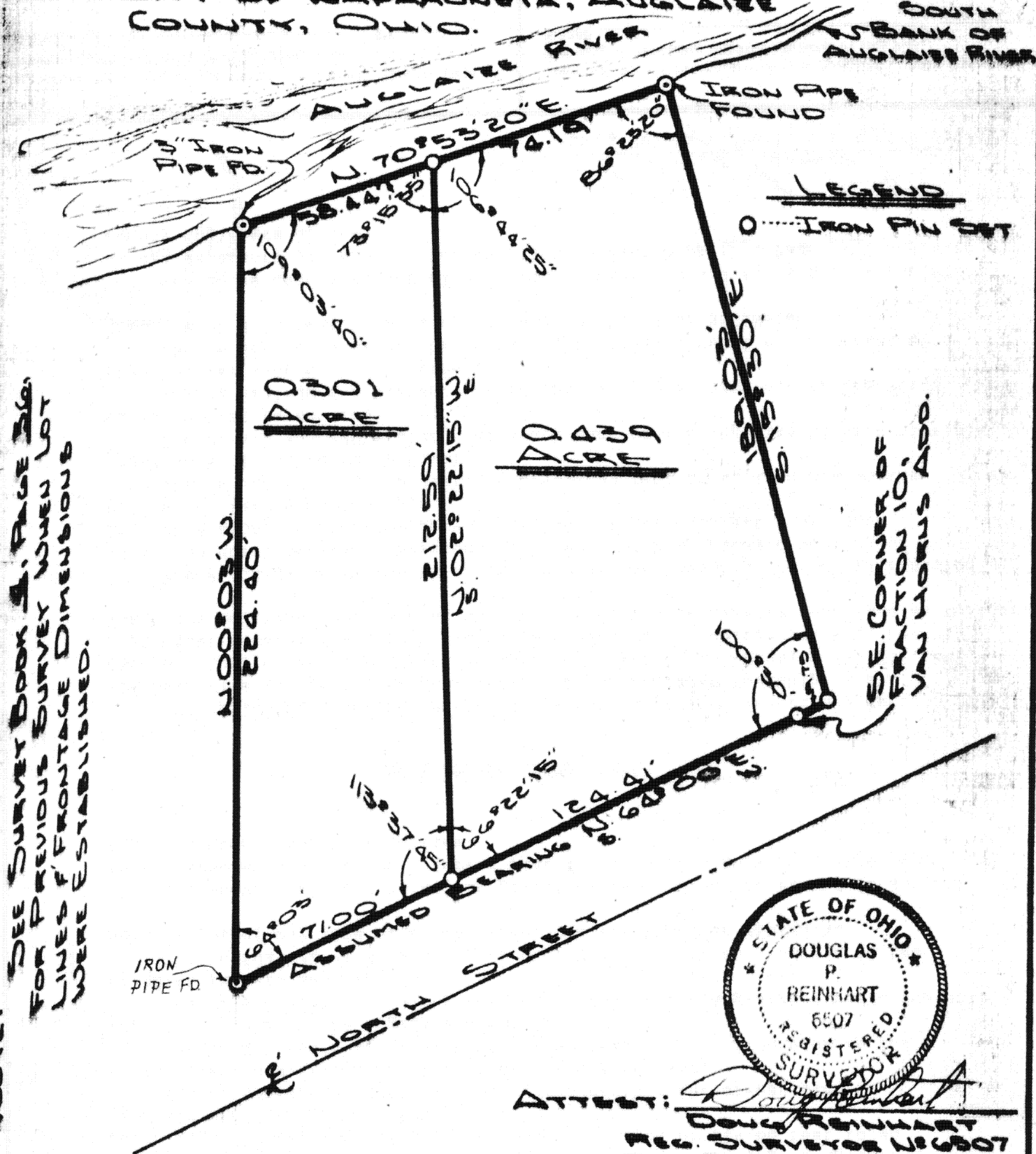

ATTEST: *Douglas P. Reinhart*
DOUGLAS P. REINHART
REG. SURVEYOR NO. 6507
REG. ENGINEER NO. 66670

Signature by a representative of the County Health Dept. denotes compliance with Health Regulations.
Signed: _____ Date: _____

Signature by a representative of the Auglaize County Regional Planning Commission denotes approval of this plat.
Signed: _____ Date: _____

Signature by a representative of City with 3 mile limit jurisdiction or Twp. Trustees or Village with zoning jurisdiction denotes approval of this plat. Signed: _____ Date: _____
for political S. D. of: _____

Signature by a representative of the County Engineer's Dept. denotes that this plat meets tax map plat requirements.
Signed: _____ Date: _____

DOUGLAS P. REINHART
6507
REG. SURVEYOR

Client KOHLER
County AUGLAIZE Twp. DUCHOUQUET Sec. 29
Drawn by J. SAWYER Scale 1"=40' Drwg. No. 84-349
Checked by _____ Date MARCH 1984
Sheet 2 of 2 G-229 (T 58; R 6E)

SURVEYORS DESCRIPTION



WEST PARCEL 0.301 ACRES

Scale: _____

The following described parcel of ground is part of Fraction 10, Section 29, Township Five (5) South, Range Six (6) East, Duchouquet Township, A.K.A. "Sawmill Lot" Van Horns Add., A.K.A. Lot 514 Van Horns Addition, Wapakoneta, Ohio and is more particularly described as follows;

Commencing at an iron pin at the Southeast corner, Fraction 10 of Van Horns Addition; Thence S64°-00'W with an assumed bearing along the north right-of-way line of North Street a distance of 114.66 feet to an iron pin and the PLACE OF BEGINNING;

Thence continuing S64°-00'W along the north right-of-way line of North Street a distance of 71.00 feet to an iron pipe;

Thence N00°-00'W a distance of 224.40 feet to a 3" iron pipe at the top of the bank of the Auglaize River;

Thence N70°-53'-20"E along the South bank of the Auglaize River a distance of 58.44 feet to an iron pin;

Thence S02°-22'-15"E a distance of 212.59 feet to an iron pin in the North right-of-way line of North Street and the PLACE OF BEGINNING.

The above described parcel of ground contains 0.301 Acres and is subject to all easements of record. Survey Plat filed in Plat Book G, Page 229, Auglaize County Engineers Office.

EAST PARCEL 0.439 ACRES

The following described parcel of ground is part of Fraction 9 (Section 29 Township Five (5) South, Range Six (6) East, Duchouquet Township) A.K.A. Cemetery Lot, of Jones Addition and part of Fraction 10 (Section 29, T5S, R6E, Duchouquet Township) A.K.A. "Sawmill Lot", Van Horns Addition, A.K.A. Lot 514 Van Horns Addition, Wapakoneta, Ohio and is more particularly described as follows:

The PLACE OF BEGINNING is an iron pin at the Southeast corner of Fraction 10 in Van Horns Addition, Wapakoneta; Thence with an assumed bearing of S64°-00'W along the North right-of-way line of North Street a distance of 114.66 feet to an iron pin;

Thence N02°-22'-15"W a distance of 212.59 feet to an iron pin in the South bank of the Auglaize River;

Thence N70°-53'-20"E along the South bank of the Auglaize River a distance of 74.19 feet to an iron pipe;

Thence S15°-30'E a distance of 189.03 feet to an iron pin in the North right-of-way line of North Street;

Thence S64°-00'W along the north right-of-way line of North Street a distance of 9.75 feet to an iron pin and the PLACE OF BEGINNING.

The above described parcel of ground contains 0.439 Acres and is subject to all easements of record. Survey filed in Plat Book G, Page 229, Auglaize County Engineers Office.

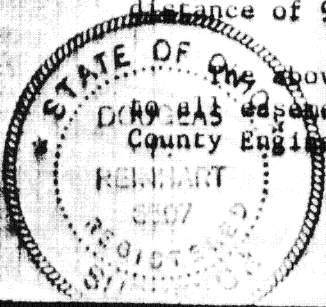

ATTEST:

Doug Reinhart
Doug Reinhart, Prof. Surveyor # 6507

Signature by a representative of the County Health Dept. denotes compliance with Health Regulations.

Signed: _____ Date: _____

Signature by a representative of the Auglaize County Regional Planning Commission denotes approval of this plat.

Signed: _____ Date: _____

Signature by a representative of City with 3 mile limit jurisdiction or Twp. Trustees or Village with zoning jurisdiction denotes approval of this plat. Signed: _____

for political S. D. of: _____ Date: _____

Signature by a representative of the County Engineer's Dept. denotes that this plat meets tax map plat requirements.

Signed: _____ Date: _____

DOUGLAS P. REINHART
6507

REC. _____ YOR

Client Kohler
County Auglaize Twp. Duchouquet Sec. 29
Drawn by _____ Scale _____ Drwg. No. 84-349
Checked by _____ Date 2-25-84
Sheet 2 of 2 G-230 (T 5 S; R 6 E)