

THIS PLAT IS RECORDED IN SURVEY BOOK G, PAGE 231, IN THE AUGLAIZE COUNTY ENGINEER'S OFFICE.

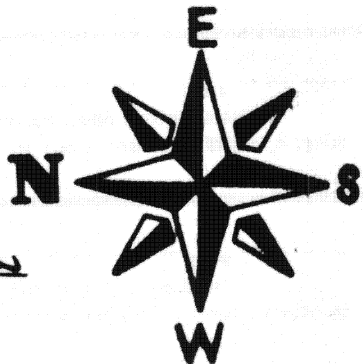
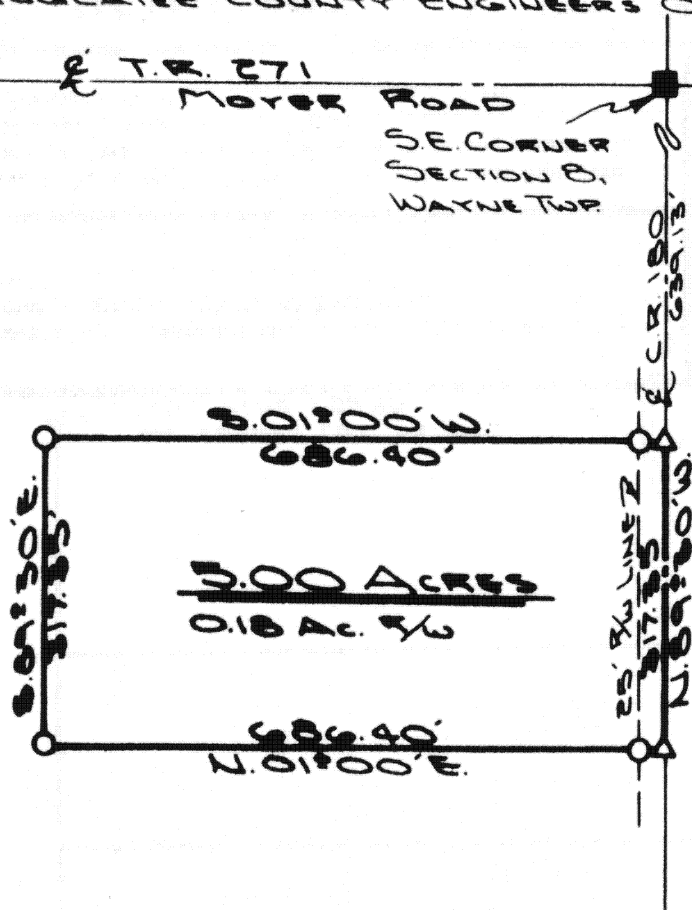

WAYNE TOWNSHIP
T-5-S, R-8-E,
AUGLAIZE COUNTY,
OHIO

LEGEND

- △ R.R. SPIKE SET
- IRON PIN SET
- MONUMENT BOX

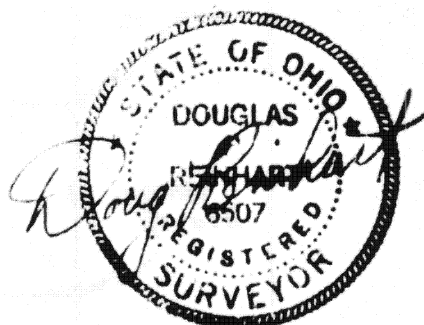

SURVEYORS DESCRIPTION

The following described parcel of ground is part of the Southeast Quarter of Section 8, Wayne Township, Township Five South, Range Eight (8) East, Auglaize County, Ohio and is more particularly described as follows:

Commencing at a monument box at the southeast corner of Section 8, Wayne Township, said box being in the centerline of County Road # 180, Fairmont Road; Thence with an assumed bearing of N89°-30'W a distance of 639.13 feet along the south line of section 8 and the centerline of County Road # 180 to a spike and the PLACE OF BEGINNING;

Thence continuing N89°-30'W along said section line a distance of 317.35 feet to a spike;

Thence N01°-00'E through an iron pin at 25.00 feet in the North right-of-way line of County Road # 180 for a total distance of 686.40 feet to an iron pin;

Thence S89°-30'E a distance of 317.35 feet to an iron pin;

Thence S01°-00'W through an iron pin at 661.40 feet in the north right-of-way line of County Road # 180 for a total distance of 686.40 feet to a spike in the South line of Section 8 and the PLACE OF BEGINNING.

The above described parcel of ground contains 5.00 Acres and is subject to 0.18 Acres of road right-of-ways. Previous deed reference: Volume 195, Page 891, Auglaize County Recorder's Office. Survey filed in Plat Book G, Page 231 of the Auglaize County Engineer's Office.

Doug Reinhart, Professional Surveyor #6507

Signature by a representative of the County Health Dept. denotes compliance with Health Regulations.

Signed: _____ Date: _____

Signature by a representative of the Auglaize County Regional Planning Commission denotes approval of this plat.

Signed: _____ Date: _____

Signature by a representative of City with 3 mile limit jurisdiction or Twp. Trustees or Village with zoning jurisdiction denotes approval of this plat. Signed: _____ for political S. D. of: _____ Date: _____

Signature by a representative of the County Engineer's Dept. denotes that this plat meets tax map plat requirements.

Signed: _____ Date: _____

G 231

Client WILLIAM KNOWLTON
County AUGLAIZE Twp. WAYNE Sec. 8-1/4
Drawn by S. JACOB Scale 1"=200' Drwg. No. 8A-
Checked by _____ Date MARCH 10th 1984
Sheet 1 of 2 (T 5 S R 8 E)