

24V. 00.1. 5E. 1/4
SEC. 4

MON. BOX
OVER STONE

Scale:

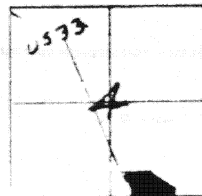

LOCATION
SKETCH

LEGEND:

- A = P.K. NAIL
- B = 5/8" IRON BAR
- C = TACKED HUB

2.79 AC.

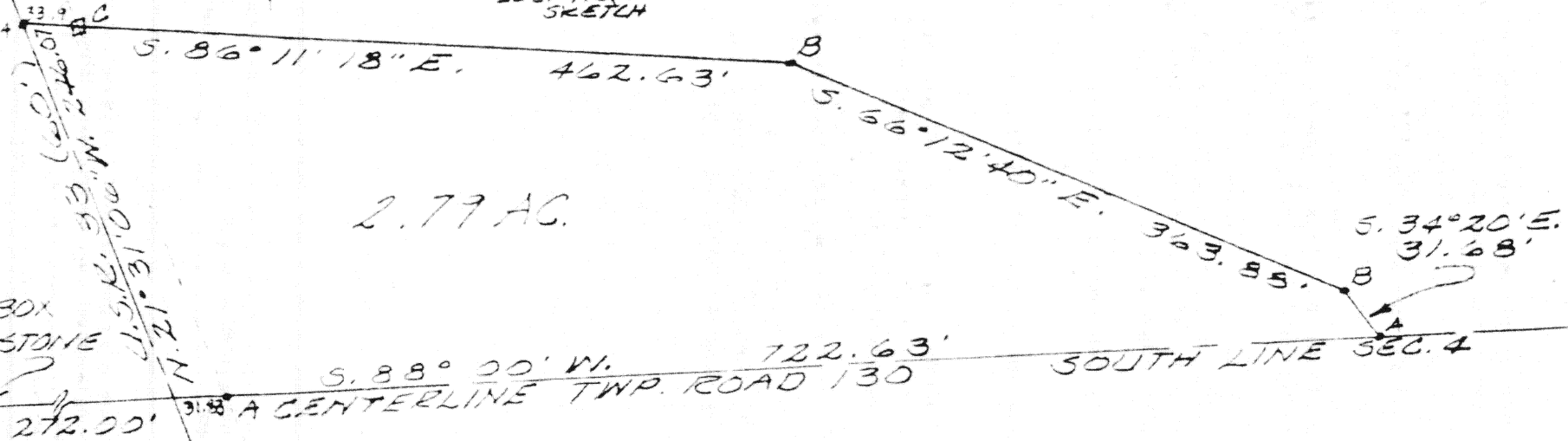

The following described real estate situated in the State of Ohio, County of Auglaize, Township of Goshen, being part of the southeast $\frac{1}{4}$ of Section 4, Town 6 S., Range 8 E. and more particularly described as follows:

Beginning at the intersection of the centerline of U. S. R. 33 and the centerline of Township Road 130, said intersection being N. 88° 00' E. 272.00 feet from a stone at the southwest corner of the southeast $\frac{1}{4}$ of section 4; thence with the centerline of U. S. R. 33 N. 21° 31' 06" W. 246.07 feet to a cap & nail; thence S. 86° 11' 18" E. 462.63 feet to an iron bar in a ditch; thence S. 66° 12' 40" E. 363.88 feet to an iron bar in said ditch; thence S. 34° 20' E. 31.68 feet to a nail in the centerline of T. R. 130 and the south line of section 4; thence with said centerline and south line S. 88° 00' W. 722.63 feet to the place of beginning.

Containing 2.79 acres more or less.



Leslie H. Geeslin

Signature by a representative of the County Health Dept.
denotes compliance with Health Regulations.
Signed: _____ Date: _____

Signature by a representative of City with 3 mile limit jurisdiction or Twp. Trustees or Village with zoning jurisdiction denotes approval of this plat. Signed: _____ Date: _____
for political S. D. of: _____

Signature by a representative of the Auglaize County Regional Planning Commission denotes approval of this plat.
Signed: _____ Date: _____

Signature by a representative of the County Engineer's Dept. denotes that this plat meets tax map plat requirements.
Signed: _____ Date: _____

LESIE H. GEESLIN
RES. SURVEYOR 5248
RUSHSVANIA, OHIO

Client RONALD SCHULTZ

County AUGLAIZE Twp. GOSHEN Sec. 4
Drawn by LESIE H. GEESLIN Scale 1"=100' Drwg. No. 4-9-84
Checked by _____ Date _____
Sheet _____ of _____ G-240 (T. 6 S.; R. 8 E.)