

Leo J. & Laverne Fisher D.B. 232 B 97
Section 18 T-6-S R-6-E Pusheta Twp
Auglaize County - Ohio

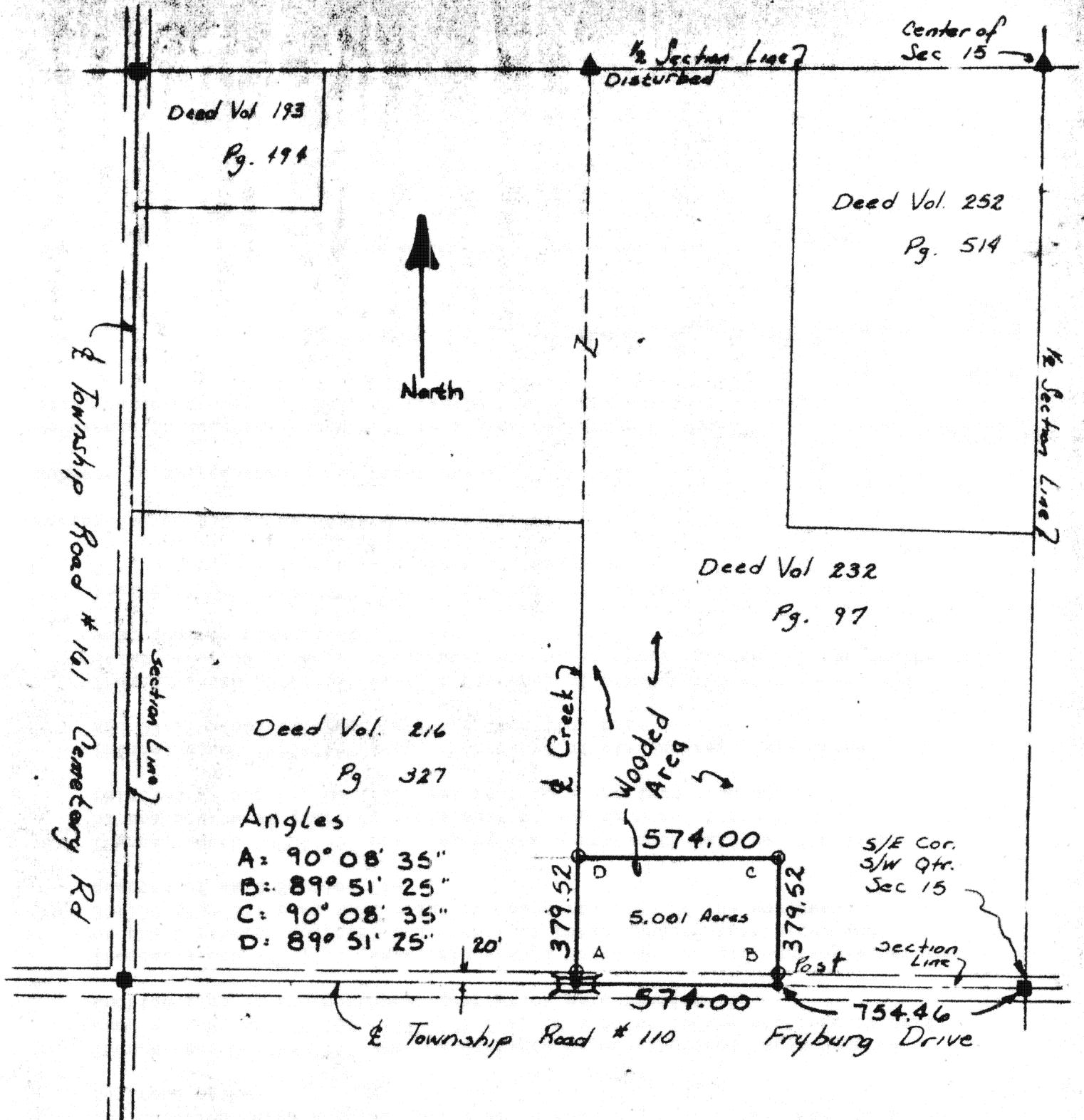

Legend

- = Monument Box
- ▲ = Corner Stone Found (1881 Survey)
- = R. R. Spike Set
- = Iron pipe Set

Used the N/E, S/E, S/W
& N/W Corners as established
for the S/W 1/4 of Sec 15
to determine boundary
lines.

File # 4-4-84

1" = 100'

Date 1/10/88

Thomas W. Stante

P.O. Box 14

Boekens - Oh

Thomas W Stand

G-246

File Number 4/4/84

Description for Leo J. and Laverne Fisher

Being 5.001 Acres located in the southwest quarter of Section 15, Town 6-S, Range 6-E, Pusheta Township, Auglaize County, Ohio and being further described as follows:

Commencing at a monument box located at the southeast corner of the southwest quarter of Section 15, also being the center line of T.R.# 110 (Fryburg Drive)

Thence west along the south line of Section 15 and the center line of T.R.# 110. a distance of 754.46 feet to a railroad spike and the PLACE OF BEGINNING for the parcel herein described.

Thence continuing west along said centerline and section line, a distance of 574.00 feet to a railroad spike.

Thence northerly with an interior angle to this parcel of 90° 08' 35", a distance of 379.52 feet to an iron pipe marking the northwest corner of said 5.001 acres.

Thence easterly with an interior angle to this parcel of 89° 51' 25", a distance of 574.00 feet to an iron pipe.

Thence southerly with an interior angle to this parcel of 90° 08' 35", a distance of 379.52 feet to a railroad spike in the centerline of T.R.# 110 and the south line of Section 15 and the PLACE OF BEGINNING.

Containing in all 5.001 Acres and being subject to all legal easements and rights-of-way of record.

Survey and description prepared by Thomas W. Steinke, registered Surveyor # 6177, this 10th day of April, 1984